



## NATIONAL CENTRE OF EXCELLENCE IN FOOTBALL @ RAJRAHAT, KOLKATA

- ARCHITECTURAL DRAWINGS
- STRUCTURAL DRAWINGS
- MEP DRAWINGS

CLIENT :	ARCHITECT :
	

PHASE-2		
TENDER DRAWINGS LIST-03		
SR. NO.	DRAWINGS	DRAWING NO.
ARCHITECTURAL PACKAGE		
1	SITE PLAN-SURVEY	TD-A.0.01
2	SITE DEVELOPMENT LAYOUT	TD-DR-A.0.01
3	LOWER GROUND FLOOR PLAN	TD-DR-A.1.01
4	UPPER GROUND FLOOR	TD-DR-A.1.02
5	TERRACE PLAN	TD-DR-A.1.03
6	ROOF PLAN	TD-DR-A.1.04
7	REFLECTED CEILING PLAN-LOWER GROUND FLOOR	TD-DR-A.1.05
8	REFLECTED CEILING PLAN-UPPER GROUND FLOOR	TD-DR-A.1.06
9	SECTIONS	TD-DR-A.2.01
10	ELEVATIONS	TD-DR-A.3.01
11	TYPICAL TOILET DETAIL	TD-DR-A.4.01
12	DOOR DETAILS	TD-DR-A.4.02
13	GLAZING DETAILS	TD-DR-A.4.03
14	WINDOW DETAILS	TD-DR-A.4.04

STRUCTURAL PACKAGE		
1	PILE LAYOUT	TD-DR-S-01
2	LAYOUT AT LOWER GROUND FLOOR	TD-DR-S-02
3	LAYOUT AT UPPER GROUND FLOOR	TD-DR-S-03
4	LAYOUT AT TERRACE & ROOF LEVEL	TD-DR-S-04
MEP PACKAGE		
1	LOWER GROUND FLOOR HVAC LAYOUT	TD-DR-MEP-01
2	UPPER GROUND FLOOR HVAC LAYOUT	TD-DR-MEP-02
3	LOWER GROUND FLOOR DRAINAGE LAYOUT	TD-DR-MEP-03
4	UPPER GROUND FLOOR DRAINAGE LAYOUT	TD-DR-MEP-04
5	LOWER GROUND FLOOR WATER SUPPLY LAYOUT	TD-DR-MEP-05
6	UPPER GROUND FLOOR WATER SUPPLY LAYOUT	TD-DR-MEP-06
7	LOWER GROUND FLOOR LIGHTING LAYOUT	TD-DR-MEP-07
8	UPPER GROUND FLOOR LIGHTING LAYOUT	TD-DR-MEP-08
9	LOWER GROUND FLOOR POWER POINT LAYOUT	TD-DR-MEP-09
10	UPPER GROUND FLOOR POWER POINT LAYOUT	TD-DR-MEP-10
11	LOWER GROUND FLOOR FIRE FIGHTING LAYOUT	TD-DR-MEP-11
12	UPPER GROUND FLOOR FIRE FIGHTING LAYOUT	TD-DR-MEP-12
13	SLD	TD-DR-MEP-13



- ARCHITECTURAL DRAWINGS

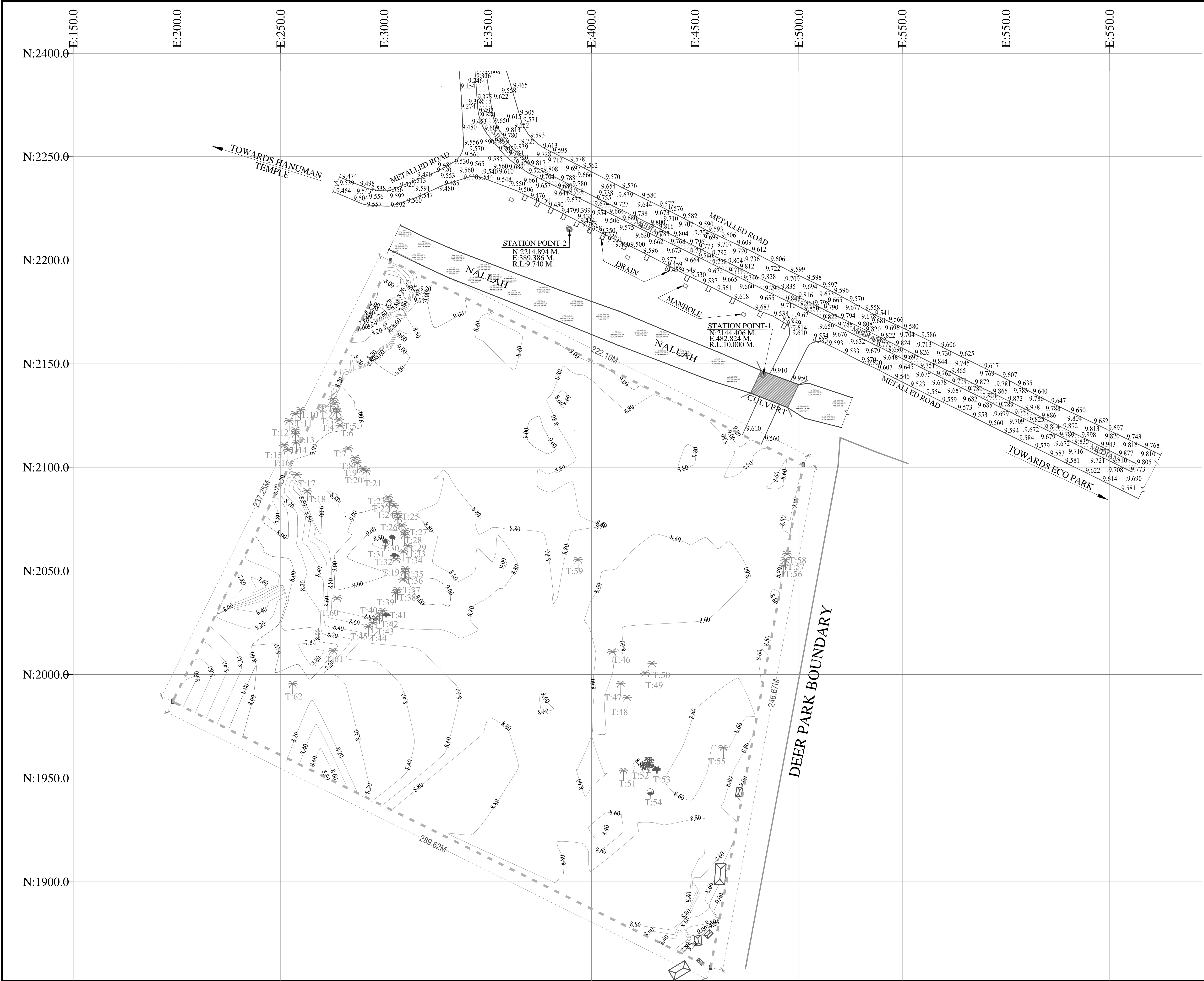

TENDER DRAWING		
GENERAL NOTES		
1. ALL DIMENSIONS ARE IN MILLIMETERS AND LEVELS ARE IN METER UNLESS OTHERWISE SPECIFIED.		
2. ALL DIMENSIONS ARE TO BE CHECKED AND CO-RELATED WITH THE RELEVANT ARCHITECTURAL, STRUCTURAL AND SERVICES DRAWINGS AND ANY AMBIGUITY, DISCREPANCY OR OMISSION SHALL BE BROUGHT IN TO NOTICE OF ARCHITECT PRIOR TO COMMENCEMENT OF EXECUTION.		
3. DO NOT SCALE THE DRAWING, WRITTEN DIMENSION TO BE FOLLOWED.		
4. THIS DRAWING TO BE READ IN CONJUNCTION WITH THE RELEVANT SERVICES AND STRUCTURAL DRAWINGS.		
REVISIONS		
REV	DESCRIPTION	DATE
KEY PLAN		
CLIENT		
<div><div></div><div>ALL INDIA FOOTBALL FEDERATION Football House, Sector 19, Phase 1, Dwarka, New Delhi: 110075 Tel- 91-11-25308200/ 201 Fax- 91-11-25308234/ 25308236 Email- aiff@the-aiff.com</div></div>		
ARCHITECT		
<div><div></div><div>COLLAGE DESIGN PVT. LTD 300, Sai Sampanna, Station Rd Vikhroli East, Mumbai 400 083 +91 22 2574 0842 / 43 / 44 / 45 www.collagedesign.net</div></div>		
STRUCTURAL CONSULTANT		
<div><div></div><div>Shanghvi and Associates Consultants Pvt.Ltd. 7th Floor, Padmavati Heights, Shradhdhanand Road,Vile Parle (E), Mumbai - 400057. Tel - +91 22 2614 4832, Fax - +91 22 2617 1804</div></div>		
PROJECT		
NATIONAL CENTRE OF EXCELLENCE IN FOOTBALL @ RAJRAHAT, KOLKATA		
DRAWING TITLE		
SURVEY PLAN		
DWG. NO.		REV. NO.
TD.A.0.01		R0
PROJECT NO.	18-P245	
SCALE		
1 <sup>st</sup> ISSUED ON		
APPROVED		
CHECKED BY		
DRAWN BY		



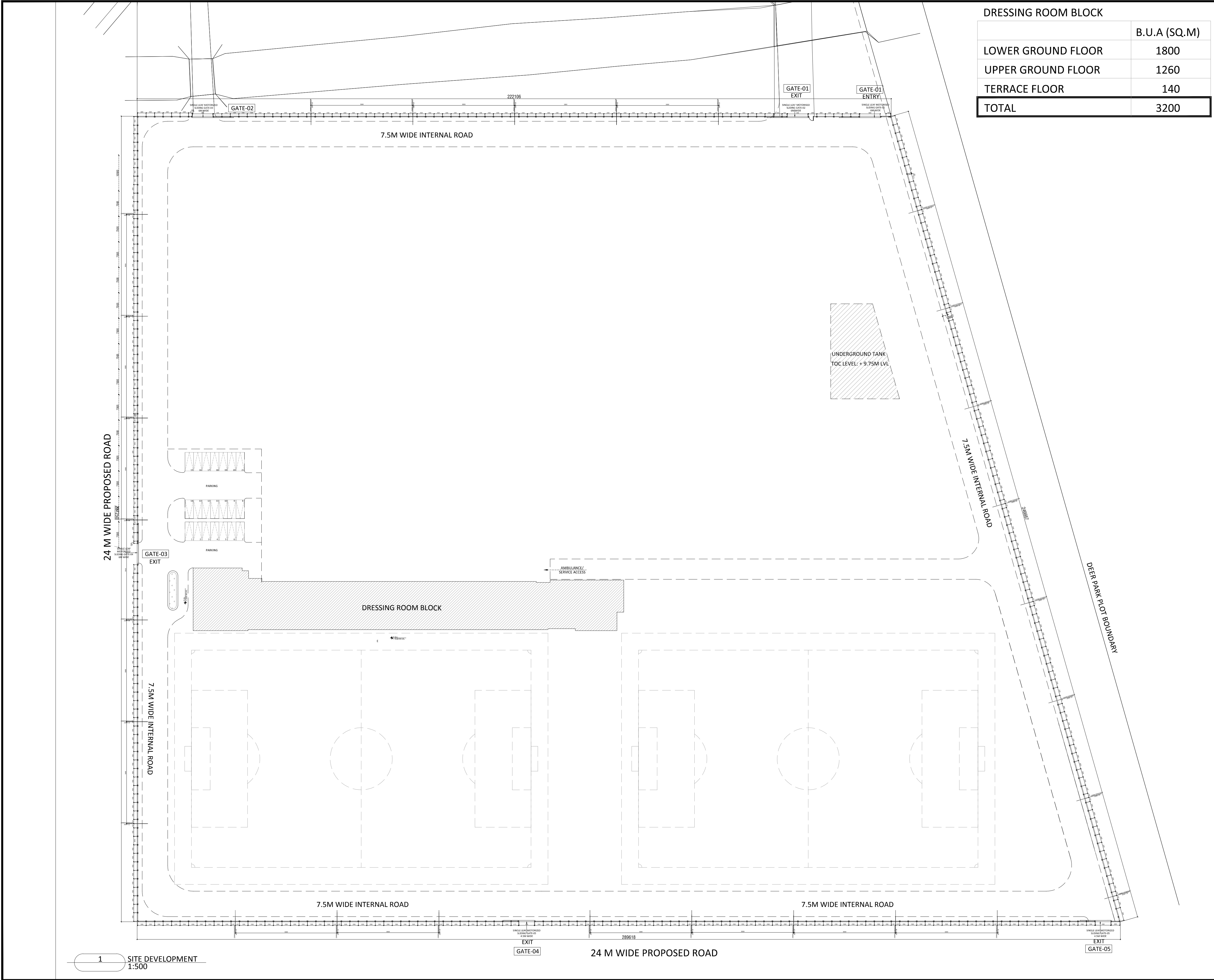

DRESSING ROOM BLOCK	
	B.U.A (SQ.M)
LOWER GROUND FLOOR	1800
UPPER GROUND FLOOR	1260
TERRACE FLOOR	140
TOTAL	3200

TENDER DRAWING

- GENERAL NOTES**
1. ALL DIMENSIONS ARE IN MILLIMETERS AND LEVELS ARE IN METER UNLESS OTHERWISE SPECIFIED.
  2. ALL DIMENSIONS ARE TO BE CHECKED AND CO-RELATED WITH THE RELEVANT ARCHITECTURAL, STRUCTURAL AND SERVICES DRAWINGS AND ANY AMBIGUITY, DISCREPANCY OR OMISSION SHALL BE BROUGHT IN TO NOTICE OF ARCHITECT PRIOR TO COMMENCEMENT OF EXECUTION.
  3. DO NOT SCALE THE DRAWING, WRITTEN DIMENSION TO BE FOLLOWED.
  4. THIS DRAWING TO BE READ IN CONJUNCTION WITH THE RELEVANT SERVICES AND STRUCTURAL DRAWINGS.

REVISIONS		
REV	DESCRIPTION	DATE

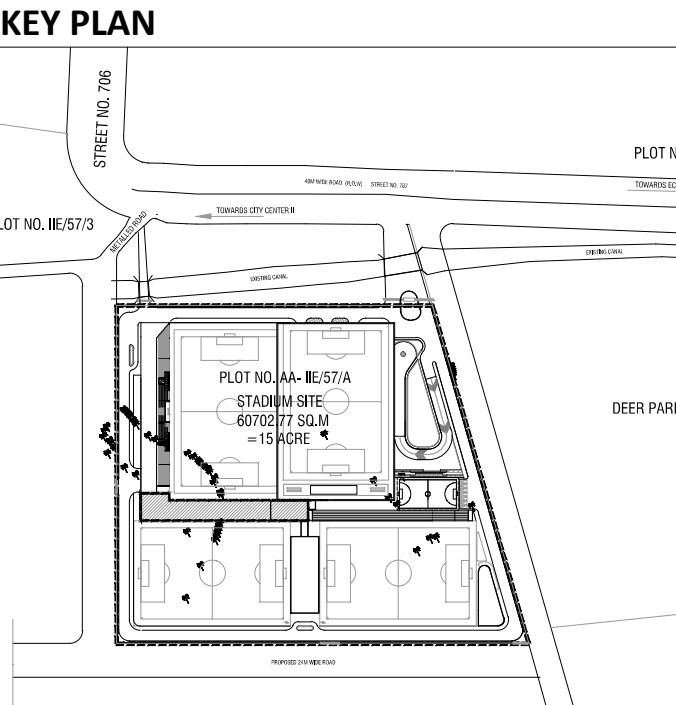

**CLIENT**



**INDIA**

ALL INDIA FOOTBALL FEDERATION

Football House, Sector 19, Phase 1,  
Dwarka, New Delhi: 110075

Tel- 91-11-25308200/ 201  
Fax- 91-11-25308234/ 25308236  
Email- aiff@the-aiff.com

**ARCHITECT**



**collage design**

COLLAGE DESIGN PVT. LTD  
300, Sai Sampanna, Station Rd  
Vikhroli East, Mumbai 400 083  
+91 22 2574 0842 / 43 / 44 / 45

ARCHITECTURE | INTERIORS | PMC

www.collagedesign.net

**STRUCTURAL CONSULTANT**



**SACPL**

Shanghvi and Associates  
Consultants Pvt.Ltd.

7th Floor, Padmavati Heights,  
Shradhdhanand Road,Vile Parle (E),  
Mumbai - 400057.

Tel - +91 22 2614 4832, Fax - +91  
22 2617 1804

**PROJECT**

NATIONAL CENTRE OF EXCELLENCE  
IN FOOTBALL @ RAJRAHAT, KOLKATA

**DRAWING TITLE**

SITE DEVELOPMENT LAYOUT

DWG. NO.		REV. NO.
TD-DR-A.0.01		R0
PROJECT NO.	18-P245	
SCALE	1:200	
1 <sup>ST</sup> ISSUED ON	06-02-2019	
APPROVED	RS	
CHECKED BY		NORTH
DRAWN BY	BD	

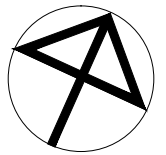







TENDER DRAWING

GENERAL NOTES

1. ALL DIMENSIONS ARE IN MILLIMETERS AND LEVELS ARE IN METER UNLESS OTHERWISE SPECIFIED.  
2. ALL DIMENSIONS ARE TO BE CHECKED AND CO-RELATED WITH THE RELEVANT ARCHITECTURAL, STRUCTURAL AND SERVICES DRAWINGS AND ANY AMBIGUITY, DISCREPANCY OR OMISSION SHALL BE BROUGHT IN TO NOTICE OF ARCHITECT PRIOR TO COMMENCEMENT OF EXECUTION.  
3. DO NOT SCALE THE DRAWING, WRITTEN DIMENSION TO BE FOLLOWED.  
4. THIS DRAWING TO BE READ IN CONJUNCTION WITH THE RELEVANT SERVICES AND STRUCTURAL DRAWINGS.

REVISIONS

REV	DESCRIPTION	DATE

KEY PLAN

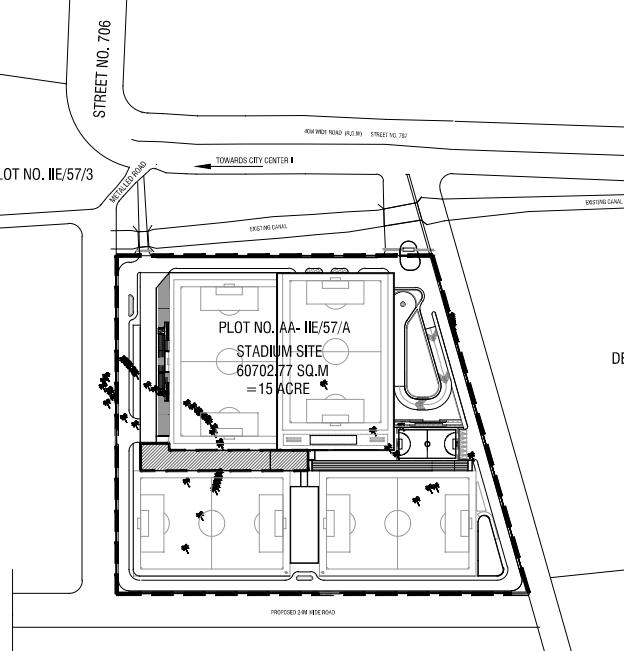

CLIENT

**INDIA** ALL INDIA FOOTBALL FEDERATION  
Football House, Sector 19, Phase 1,  
Dwarka, New Delhi: 110075  
Tel- 91-11-25308200/ 201  
Fax- 91-11-25308234/ 25308236  
Email- aiff@the-aiff.com

ARCHITECT

**collage design** COLLAGE DESIGN PVT. LTD  
300, Sai Sampanna, Station Rd  
Vikhroli East, Mumbai 400 083  
+91 22 2574 0842 / 43 / 44 / 45  
ARCHITECTURE | INTERIORS | PMC www.collagedesign.net

STRUCTURAL CONSULTANT

**SACPL** Shanghi and Associates  
Consultants Pvt.Ltd.  
7th Floor, Padmayati Heights,  
Shradhdhanand Road,Vile Parle (E),  
Mumbai - 400057.  
Tel - +91 22 2614 4832, Fax - +91  
22 2617 1804

PROJECT

NATIONAL CENTRE OF EXCELLENCE  
IN FOOTBALL @ RAJRAHAT, KOLKATA

DRAWING TITLE

DRESSING ROOM BLOCK-  
UPPER GROUND FLOOR

DWG. NO.	REV. NO.
TD-DR-A.1.02	R0

PROJECT NO.	18-P245	NORTH
SCALE	1:200	
1 <sup>st</sup> ISSUED ON	06-02-2019	
APPROVED	RS	
CHECKED BY	BD	
DRAWN BY	BD	

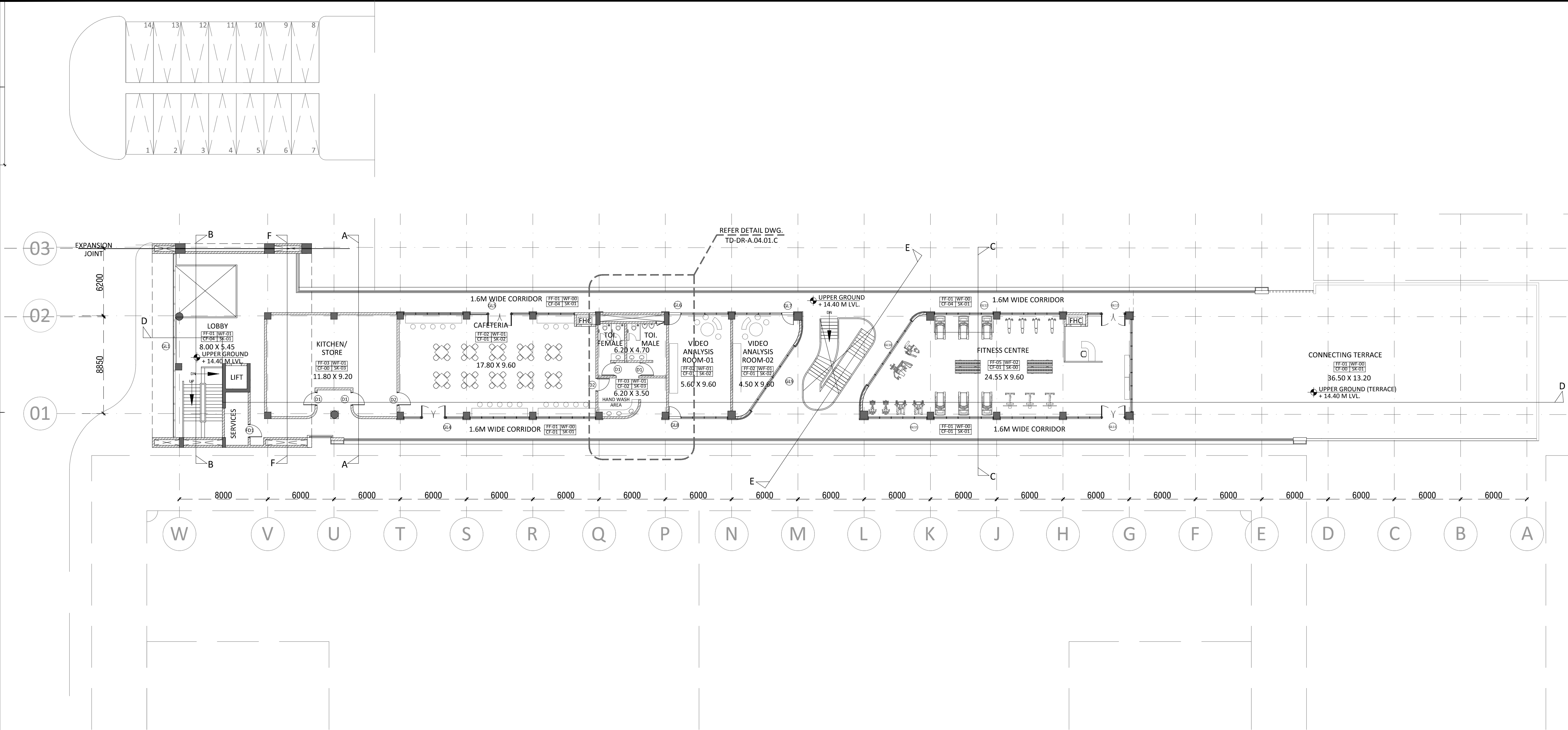

1 UPPER GROUND FLOOR  
1:200

DRESSING ROOM BLOCK

	B.U.A (SQ.M)
LOWER GROUND FLOOR	1800
UPPER GROUND FLOOR	1260
TERRACE FLOOR	140
TOTAL	3200

GLAZING SCHEDULE

TYPE	DESCRIPTION
GL1	AS PER ELEVATION
GL2	AS PER ELEVATION
GL3	AS PER ELEVATION
GL4	AS PER ELEVATION
GL5	AS PER ELEVATION
GL6	AS PER ELEVATION
GL7	AS PER ELEVATION
GL8	AS PER ELEVATION
GL9	AS PER ELEVATION
GL10	AS PER ELEVATION
GL11	AS PER ELEVATION
GL12	AS PER ELEVATION

FLOOR FINISHES

NO.	DESCRIPTION
FF-01	RIVER WASH TEXTURED GRANITE STONE
FF-02	POLISHED / MATT FINISH VITRIFIED TILES
FF-03	ANTI-SKID VITRIFIED TILES
FF-04	KOTA STONE
FF-05	SYNTHETIC SPORTS FLOORING

SKIRTING

SK-01	100MM GRANITE
SK-02	100MM VITRIFIED SKIRTING
SK-03	2250MM HIGH GLAZED CERAMIC TILE DADO

WALL FINISHES

WF-01	PLASTIC EMULSION PAINT
WF-02	12MM THK. PLY + 1MM THK.LAMINATE / MIRROR

CEILING

CF-01	12MM THK GFR GYPSUM BOARD WITH G.I. FRAMEWORK/ GRID CEILING
CF-02	CALCIUM SILICATE CEILING
CF-03	PAINT FINISH
CF-04	METAL CEILING

DOOR SCHEDULE

SR.NO.	NUMBER	DOOR SIZE(MM)	DESCRIPTION
1	D1	1200 X 2250	SINGLE SHUTTER FLUSH DOOR WITH MDF ON BOTH SIDES WITH PU PAINT AND VISION PANEL
2	D2	1200 X 2250	SINGLE SHUTTER FLUSH DOOR WITH LAMINATES ON BOTH SIDES
3	D3	750 X 1950	SINGLE SHUTTER FLUSH DOOR (SHAFT DOOR)
4	FD1	1200 X 2250	SINGLE SHUTTER FIRE DOOR WITH VISION PANEL & PANIC BAR
5	D4		FIRE SHAFT DOOR (AS PER FIRE NOC)

WINDOW SCHEDULE

SR.NO.	NUMBER	SIZE(MM)		SILL(MM)	LINTEL	DESCRIPTION
		WIDTH	HEIGHT		(MM)	
1	W1		900	2400	3300	FIXED GLAZE WITH ALUMINUM FRAME

LOUVER SCHEDULE

SR.NO.	NUMBER	DESCRIPTION
1	LV	ALUMINUM LOUVER



TENDER DRAWING

GENERAL NOTES

1. ALL DIMENSIONS ARE IN MILLIMETERS AND LEVELS ARE IN METER UNLESS OTHERWISE SPECIFIED.  
2. ALL DIMENSIONS ARE TO BE CHECKED AND CO-RELATED WITH THE RELEVANT ARCHITECTURAL, STRUCTURAL AND SERVICES DRAWINGS AND ANY AMBIGUITY, DISCREPANCY OR OMISSION SHALL BE BROUGHT IN TO NOTICE OF ARCHITECT PRIOR TO COMMENCEMENT OF EXECUTION.  
3. DO NOT SCALE THE DRAWING, WRITTEN DIMENSION TO BE FOLLOWED.  
4. THIS DRAWING TO BE READ IN CONJUNCTION WITH THE RELEVANT SERVICES AND STRUCTURAL DRAWINGS.

REVISIONS

REV	DESCRIPTION	DATE

KEY PLAN

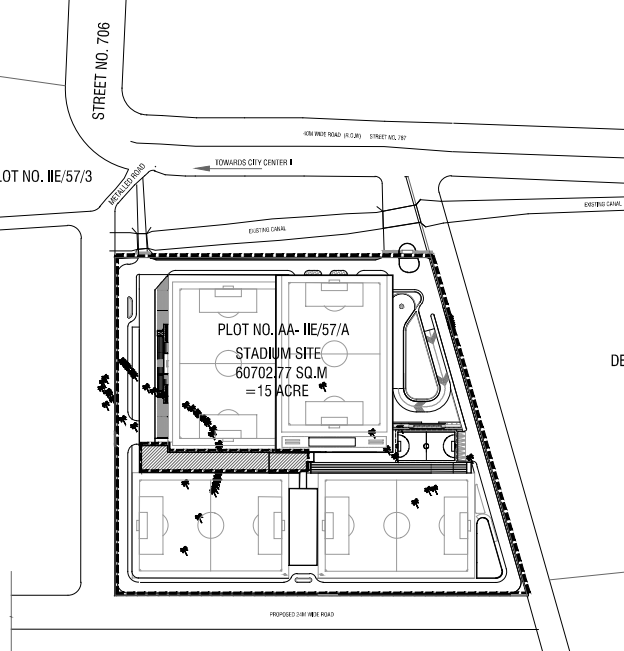

CLIENT



**ALL INDIA FOOTBALL FEDERATION**  
Football House, Sector 19, Phase 1,  
Dwarka, New Delhi: 110075  
Tel- 91-11-25308200/ 201  
Fax- 91-11-25308234/ 25308236  
Email- aiff@the-aiff.com

ARCHITECT



**collage design**  
ARCHITECTURE | INTERIORS | PMC  
COLLAGE DESIGN PVT. LTD  
300, Sai Sampanna, Station Rd  
Vikhroli East, Mumbai 400 083  
+91 22 2574 0842 / 43 / 44 / 45  
www.collagedesign.net

STRUCTURAL CONSULTANT



**Shanghi and Associates Consultants Pvt.Ltd.**  
7th Floor, Padmayati Heights,  
Shradhdhanand Road, Vile Parle (E),  
Mumbai - 400057.  
Tel - +91 22 2614 4832, Fax - +91 22 2617 1804

PROJECT

NATIONAL CENTRE OF EXCELLENCE  
IN FOOTBALL @ RAJRAHAT, KOLKATA

DRAWING TITLE

DRESSING ROOM BLOCK-  
TERRACE FLOOR

DWG. NO.	REV. NO.
TD-DR-A.1.03	R0

PROJECT NO.	18-P245	
SCALE	1:200	
1 <sup>st</sup> ISSUED ON	05-02-2019	
APPROVED	RS	
CHECKED BY	BD	
DRAWN BY	BD	

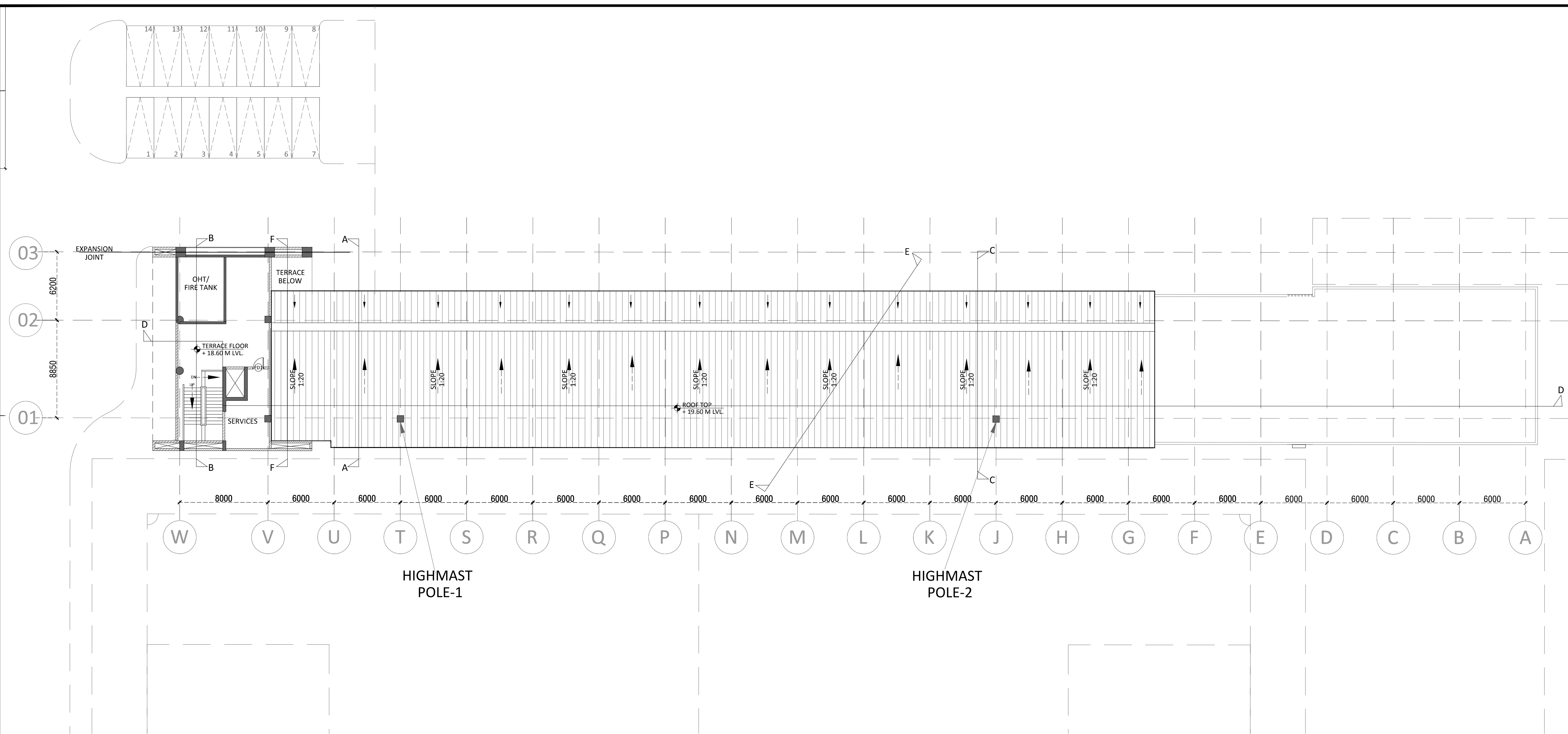

1 TERRACE FLOOR  
1:200

DRESSING ROOM BLOCK

	B.U.A (SQ.M)
LOWER GROUND FLOOR	1800
UPPER GROUND FLOOR	1260
<b>TERRACE FLOOR</b>	<b>140</b>
<b>TOTAL</b>	<b>3200</b>

GLAZING SCHEDULE

TYPE	DESCRIPTION
GL1	AS PER ELEVATION
GL2	AS PER ELEVATION
GL3	AS PER ELEVATION
GL4	AS PER ELEVATION
GL5	AS PER ELEVATION
GL6	AS PER ELEVATION
GL7	AS PER ELEVATION
GL8	AS PER ELEVATION
GL9	AS PER ELEVATION
GL10	AS PER ELEVATION
GL11	AS PER ELEVATION
GL12	AS PER ELEVATION

FLOOR FINISHES

NO.	DESCRIPTION
FF-01	RIVER WASH TEXTURED GRANITE STONE
FF-02	POLISHED / MATT FINISH VITRIFIED TILES
FF-03	ANTI-SKID VITRIFIED TILES
FF-04	KOTA STONE
FF-05	SYNTHETIC SPORTS FLOORING

SKIRTING

SK-01	100MM GRANITE
SK-02	100MM VITRIFIED SKIRTING
SK-03	2250MM HIGH GLAZED CERAMIC TILE DADO

WALL FINISHES

WF-01	PLASTIC EMULSION PAINT
WF-02	12MM THK. PLY + 1MM THK.LAMINATE / MIRROR

CEILING

CF-01	12MM THK GFR GYPSUM BOARD WITH G.I. FRAMEWORK/ GRID CEILING
CF-02	CALCIUM SILICATE CEILING
CF-03	PAINT FINISH
CF-04	METAL CEILING

DOOR SCHEDULE

SR.NO.	NUMBER	DOOR SIZE(MM)	DESCRIPTION
1	D1	1200 X 2250	SINGLE SHUTTER FLUSH DOOR WITH MDF ON BOTH SIDES WITH PU PAINT AND VISION PANEL
2	D2	1200 X 2250	SINGLE SHUTTER FLUSH DOOR WITH LAMINATES ON BOTH SIDES
3	D3	750 X 1950	SINGLE SHUTTER FLUSH DOOR (SHAFT DOOR)
4	FD1	1200 X 2250	SINGLE SHUTTER FIRE DOOR WITH VISION PANEL & PANIC BAR
5	D4		FIRE SHAFT DOOR (AS PER FIRE NOC)

WINDOW SCHEDULE

SR.NO.	NUMBER	SIZE(MM)	SILL(MM)	LINTEL (MM)	DESCRIPTION
		WIDTH	HEIGHT		
1	W1	900	2400	3300	FIXED GLAZE WITH ALUMINUM FRAME

LOUVER SCHEDULE

SR.NO.	NUMBER	DESCRIPTION
1	LV	ALUMINUM LOUVER



TENDER DRAWING

GENERAL NOTES

1. ALL DIMENSIONS ARE IN MILLIMETERS AND LEVELS ARE IN METER UNLESS OTHERWISE SPECIFIED.  
2. ALL DIMENSIONS ARE TO BE CHECKED AND CO-RELATED WITH THE RELEVANT ARCHITECTURAL, STRUCTURAL AND SERVICES DRAWINGS AND ANY AMBIGUITY, DISCREPANCY OR OMISSION SHALL BE BROUGHT IN TO NOTICE OF ARCHITECT PRIOR TO COMMENCEMENT OF EXECUTION.  
3. DO NOT SCALE THE DRAWING, WRITTEN DIMENSION TO BE FOLLOWED.  
4. THIS DRAWING TO BE READ IN CONJUNCTION WITH THE RELEVANT SERVICES AND STRUCTURAL DRAWINGS.

REVISIONS

REV	DESCRIPTION	DATE

KEY PLAN

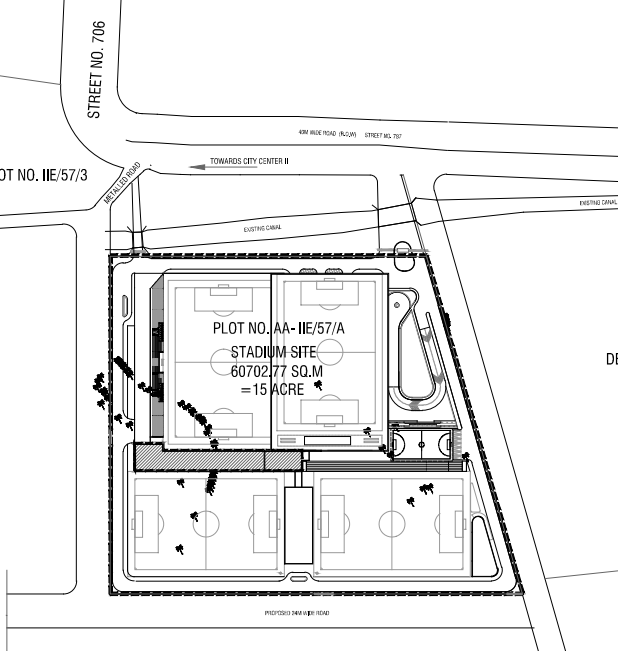

CLIENT



**ALL INDIA FOOTBALL FEDERATION**  
Football House, Sector 19, Phase 1,  
Dwarka, New Delhi: 110075  
Tel- 91-11-25308200/ 201  
Fax- 91-11-25308234/ 25308236  
Email- aiff@the-aiff.com

ARCHITECT



**collage design**  
ARCHITECTURE | INTERIORS | PMC

COLLAGE DESIGN PVT. LTD  
300, Sai Sampanna, Station Rd  
Vikhroli East, Mumbai 400 083  
+91 22 2574 0842 / 43 / 44 / 45  
www.collagedesign.net

STRUCTURAL CONSULTANT



**Shanghvi and Associates  
Consultants Pvt.Ltd.**  
7th Floor, Padmavati Heights,  
Shradhdhanand Road, Vile Parle (E),  
Mumbai - 400057.  
Tel - +91 22 2614 4832, Fax - +91  
22 2617 1804

PROJECT

NATIONAL CENTRE OF EXCELLENCE  
IN FOOTBALL @ RAJRAHAT, KOLKATA

**DRAWING TITLE**  
DRESSING ROOM BLOCK-  
ROOF PLAN

**DWG. NO.**  
TD-DR-A.1.04

**REV. NO.**  
**R0**

**PROJECT NO.** 18-P245  
**SCALE** 1:200  
**1<sup>st</sup> ISSUED ON** 06-02-2019  
**APPROVED** RS  
**CHECKED BY**  
**DRAWN BY** BD

**NORTH**



GLAZING SCHEDULE

TYPE	DESCRIPTION
GL1	AS PER ELEVATION
GL2	AS PER ELEVATION
GL3	AS PER ELEVATION
GL4	AS PER ELEVATION
GL5	AS PER ELEVATION
GL6	AS PER ELEVATION
GL7	AS PER ELEVATION
GL8	AS PER ELEVATION
GL9	AS PER ELEVATION
GL10	AS PER ELEVATION
GL11	AS PER ELEVATION
GL12	AS PER ELEVATION

FLOOR FINISHES

NO.	DESCRIPTION
FF-01	RIVER WASH TEXTURED GRANITE STONE
FF-02	POLISHED / MATT FINISH VITRIFIED TILES
FF-03	ANTI-SKID VITRIFIED TILES
FF-04	KOTA STONE
FF-05	SYNTHETIC SPORTS FLOORING

SKIRTING

SK-01	100MM GRANITE
SK-02	100MM VITRIFIED SKIRTING
SK-03	2250MM HIGH GLAZED CERAMIC TILE DADO

WALL FINISHES

WF-01	PLASTIC EMULSION PAINT
WF-02	12MM THK. PLY + 1MM THK.LAMINATE / MIRROR

CEILING

CF-01	12MM THK GFR GYPSUM BOARD WITH G.I. FRAMEWORK/ GRID CEILING
CF-02	CALCIUM SILICATE CEILING
CF-03	PAINT FINISH
CF-04	METAL CEILING

DOOR SCHEDULE

SR.NO.	NUMBER	DOOR SIZE(MM)	DESCRIPTION
1	D1	1200 X 2250	SINGLE SHUTTER FLUSH DOOR WITH MDF ON BOTH SIDES WITH PU PAINT AND VISION PANEL
2	D2	1200 X 2250	SINGLE SHUTTER FLUSH DOOR WITH LAMINATES ON BOTH SIDES
3	D3	750 X 1950	SINGLE SHUTTER FLUSH DOOR (SHAFT DOOR)
4	FD1	1200 X 2250	SINGLE SHUTTER FIRE DOOR WITH VISION PANEL & PANIC BAR
5	D4		FIRE SHAFT DOOR (AS PER FIRE NOC)

WINDOW SCHEDULE

SR.NO.	NUMBER	SIZE(MM)		SILL(MM)	LINTEL (MM)	DESCRIPTION
		WIDTH	HEIGHT			
1	W1		900	2400	3300	FIXED GLAZE WITH ALUMINUM FRAME

LOUVER SCHEDULE

SR.NO.	NUMBER	DESCRIPTION
1	LV	ALUMINUM LOUVER

1 ROOF PLAN  
1:200





TENDER DRAWING

GENERAL NOTES

1. ALL DIMENSIONS ARE IN MILLIMETERS AND LEVELS ARE IN METER UNLESS OTHERWISE SPECIFIED.  
2. ALL DIMENSIONS ARE TO BE CHECKED AND CO-RELATED WITH THE RELEVANT ARCHITECTURAL, STRUCTURAL AND SERVICES DRAWINGS AND ANY AMBIGUITY, DISCREPANCY OR OMISSION SHALL BE BROUGHT IN TO NOTICE OF ARCHITECT PRIOR TO COMMENCEMENT OF EXECUTION.  
3. DO NOT SCALE THE DRAWING, WRITTEN DIMENSION TO BE FOLLOWED.  
4. THIS DRAWING TO BE READ IN CONJUNCTION WITH THE RELEVANT SERVICES AND STRUCTURAL DRAWINGS.

REVISIONS

REV	DESCRIPTION	DATE

KEY PLAN

LEGEND

12MM THK GFR GYPSUM BOARD WITH G.I. FRAMEWORK/ GRID CEILING
CALCIUM SILICATE CEILING
PAINT FINISH
METAL CEILING

CLIENT

ALL INDIA FOOTBALL FEDERATION  
Football House, Sector 19, Phase 1,  
Dwarka, New Delhi: 110075  
Tel: 91-11-25308200/ 201  
Fax: 91-11-25308234/ 25308236  
Email: aiff@the-aiff.com

ARCHITECT

COLLAGE DESIGN PVT. LTD  
300, Sai Sampanna, Station Rd  
Vikhroli East, Mumbai 400 083  
+91 22 2574 0842 / 43 / 44 / 45  
www.collagedesign.net

STRUCTURAL CONSULTANT

Shanghi and Associates  
Consultants Pvt.Ltd.  
7th Floor, Padmavati Heights,  
Shradhdhanand Road, Vile Parle (E),  
Mumbai - 400057.  
Tel - +91 22 2614 4832, Fax - +91  
22 2617 1804

PROJECT

NATIONAL CENTRE OF EXCELLENCE  
IN FOOTBALL @ RAJRAHAT, KOLKATA

DRAWING TITLE

DRESSING ROOM BLOCK-  
LOWER GROUND FLOOR  
RCP LAYOUT

DWG. NO.

TD-DR-A.1.05

REV. NO.

R0

PROJECT NO.

18-P245

SCALE

1:200

1<sup>st</sup> ISSUED ON

05-02-2019

APPROVED

RS

CHECKED BY

BD

DRAWN BY

BD

NORTH



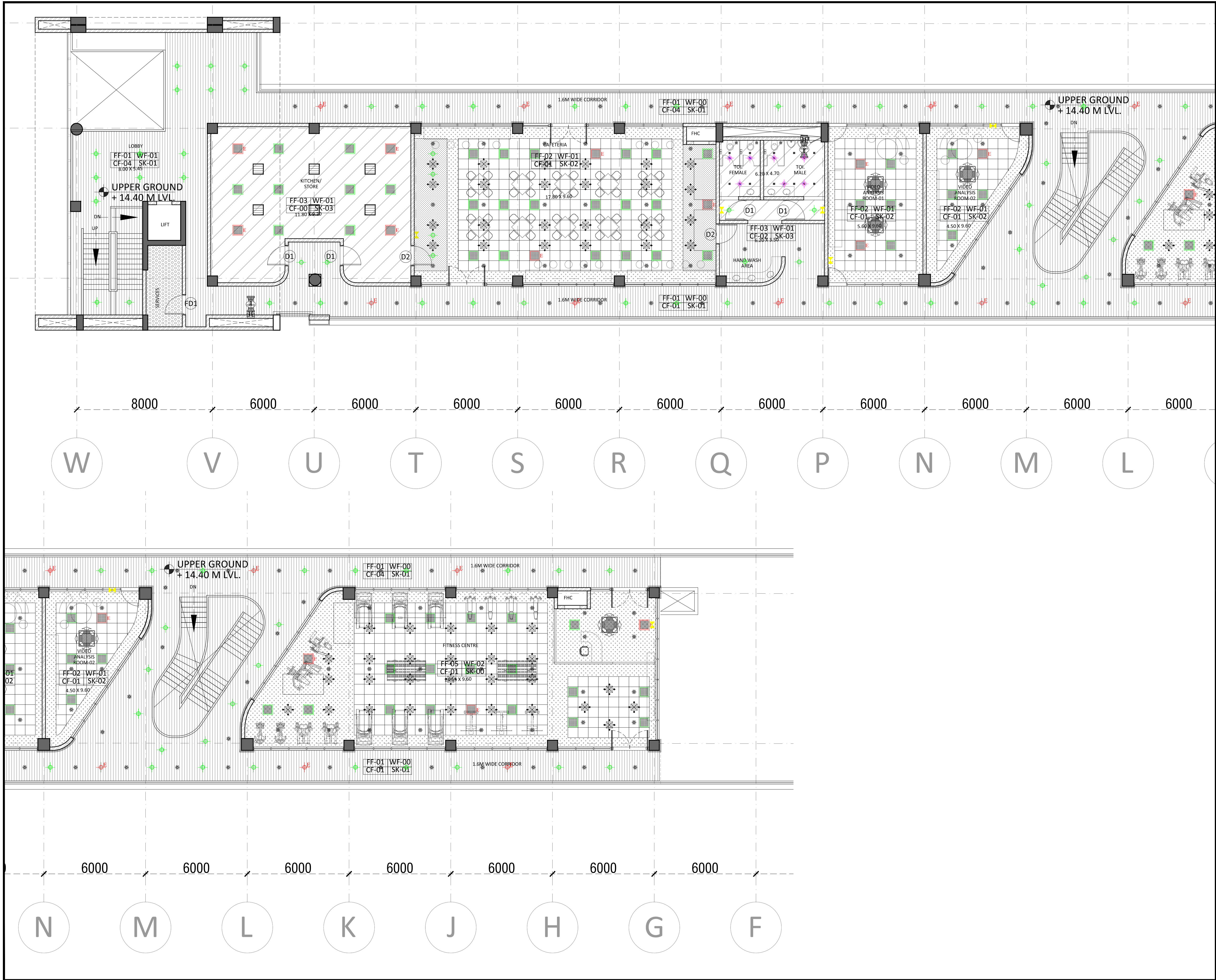

TENDER DRAWING

GENERAL NOTES

1. ALL DIMENSIONS ARE IN MILLIMETERS AND LEVELS ARE IN METER UNLESS OTHERWISE SPECIFIED.  
2. ALL DIMENSIONS ARE TO BE CHECKED AND CO-RELATED WITH THE RELEVANT ARCHITECTURAL, STRUCTURAL AND SERVICES DRAWINGS AND ANY AMBIGUITY, DISCREPANCY OR OMISSION SHALL BE BROUGHT IN TO NOTICE OF ARCHITECT PRIOR TO COMMENCEMENT OF EXECUTION.  
3. DO NOT SCALE THE DRAWING, WRITTEN DIMENSION TO BE FOLLOWED.  
4. THIS DRAWING TO BE READ IN CONJUNCTION WITH THE RELEVANT SERVICES AND STRUCTURAL DRAWINGS.

REVISIONS

REV	DESCRIPTION	DATE

KEY PLAN

LEGEND

12MM THK GFR GYPSUM BOARD WITH G.I. FRAMEWORK/ GRID CEILING
CALCIUM SILICATE CEILING
PAINT FINISH
METAL CEILING

CLIENT

ALL INDIA FOOTBALL FEDERATION  
Football House, Sector 19, Phase 1,  
Dwarka, New Delhi: 110075  
Tel- 91-11-25308200/ 201  
Fax- 91-11-25308234/ 25308236  
Email- aiff@the-aiff.com

ARCHITECT

COLLAGE DESIGN PVT. LTD  
300, Sai Sampanna, Station Rd  
Vikhroli East, Mumbai 400 083  
+91 22 2574 0842 / 43 / 44 / 45  
www.collagedesign.net

STRUCTURAL CONSULTANT

Shanghi and Associates  
Consultants Pvt.Ltd.  
7th Floor, Padmavati Heights,  
Shradhdhanand Road, Vile Parle (E),  
Mumbai - 400057.  
Tel - +91 22 2614 4832, Fax - +91  
22 2617 1804

PROJECT

NATIONAL CENTRE OF EXCELLENCE  
IN FOOTBALL @ RAJRAHAT, KOLKATA

DRAWING TITLE

DRESSING ROOM BLOCK-  
UPPER GROUND FLOOR  
RCP LAYOUT

DWG. NO.	TD-DR-A.1.06	REV. NO.	R0
PROJECT NO.	18-P245	SCALE	1:200
1 <sup>st</sup> ISSUED ON	05-02-2019	APPROVED	RS
CHECKED BY	BD		
DRAWN BY	BD		



# TENDER DRAWING

## GENERAL NOTES

1. ALL DIMENSIONS ARE IN MILLIMETERS AND LEVELS ARE IN METER UNLESS OTHERWISE SPECIFIED.
2. ALL DIMENSIONS ARE TO BE CHECKED AND CO-RELATED WITH THE RELEVANT ARCHITECTURAL, STRUCTURAL AND SERVICES DRAWINGS AND ANY AMBIGUITY, DISCREPANCY OR OMISSION SHALL BE BROUGHT IN TO NOTICE OF ARCHITECT PRIOR TO COMMENCEMENT OF EXECUTION.
3. DO NOT SCALE THE DRAWING, WRITTEN DIMENSION TO BE FOLLOWED.
4. THIS DRAWING IS TO BE READ IN CONJUNCTION WITH THE RELEVANT SERVICES AND STRUCTURAL DRAWINGS.

## REVISIONS

REV	DESCRIPTION	DATE

## KEY PLAN

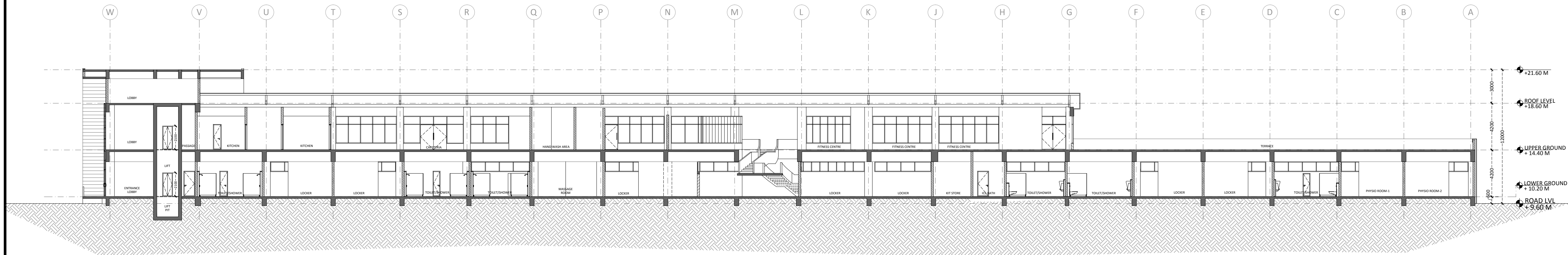

1 SECTION DD  
1:200

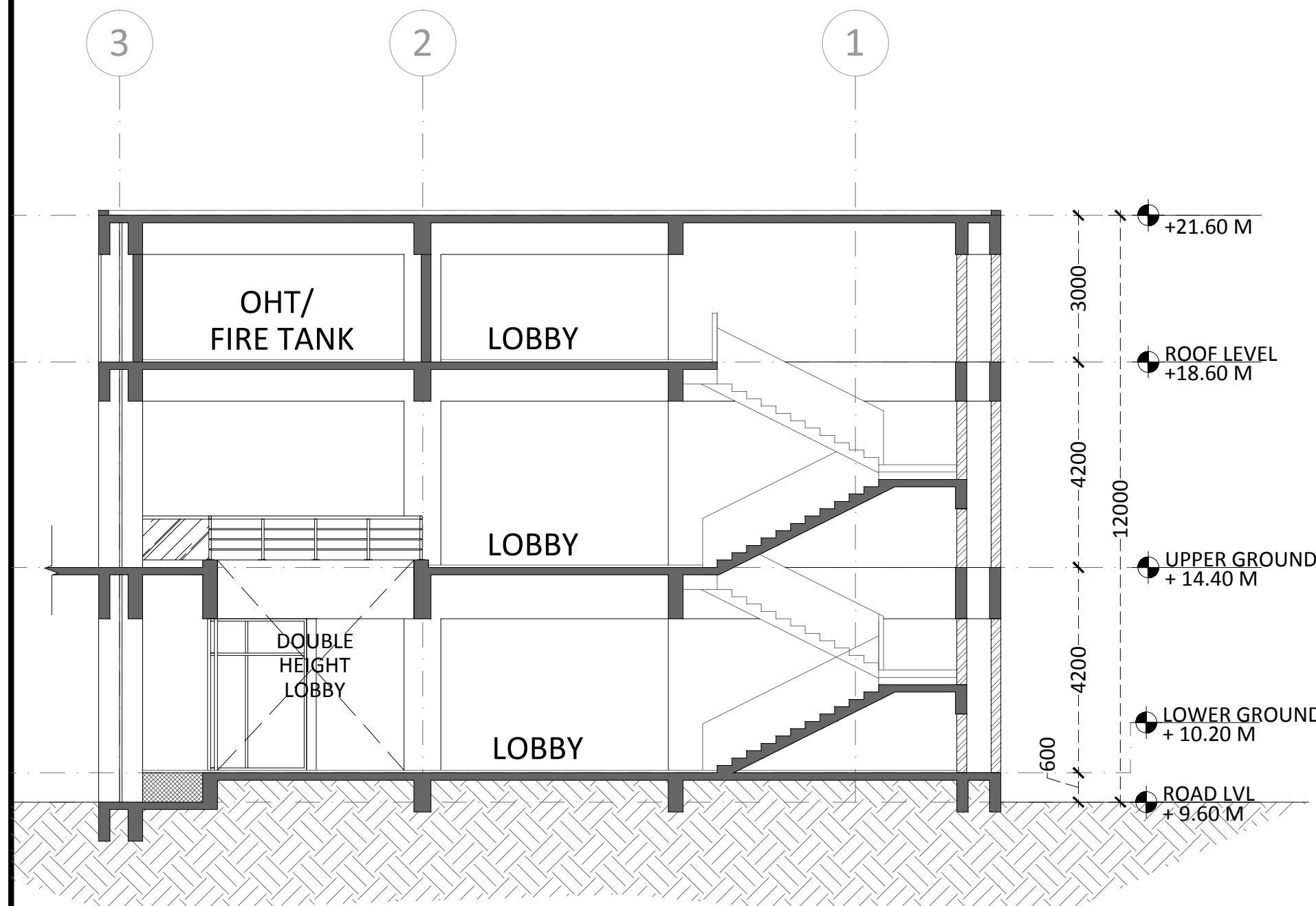

2 SECTION BB  
1:100

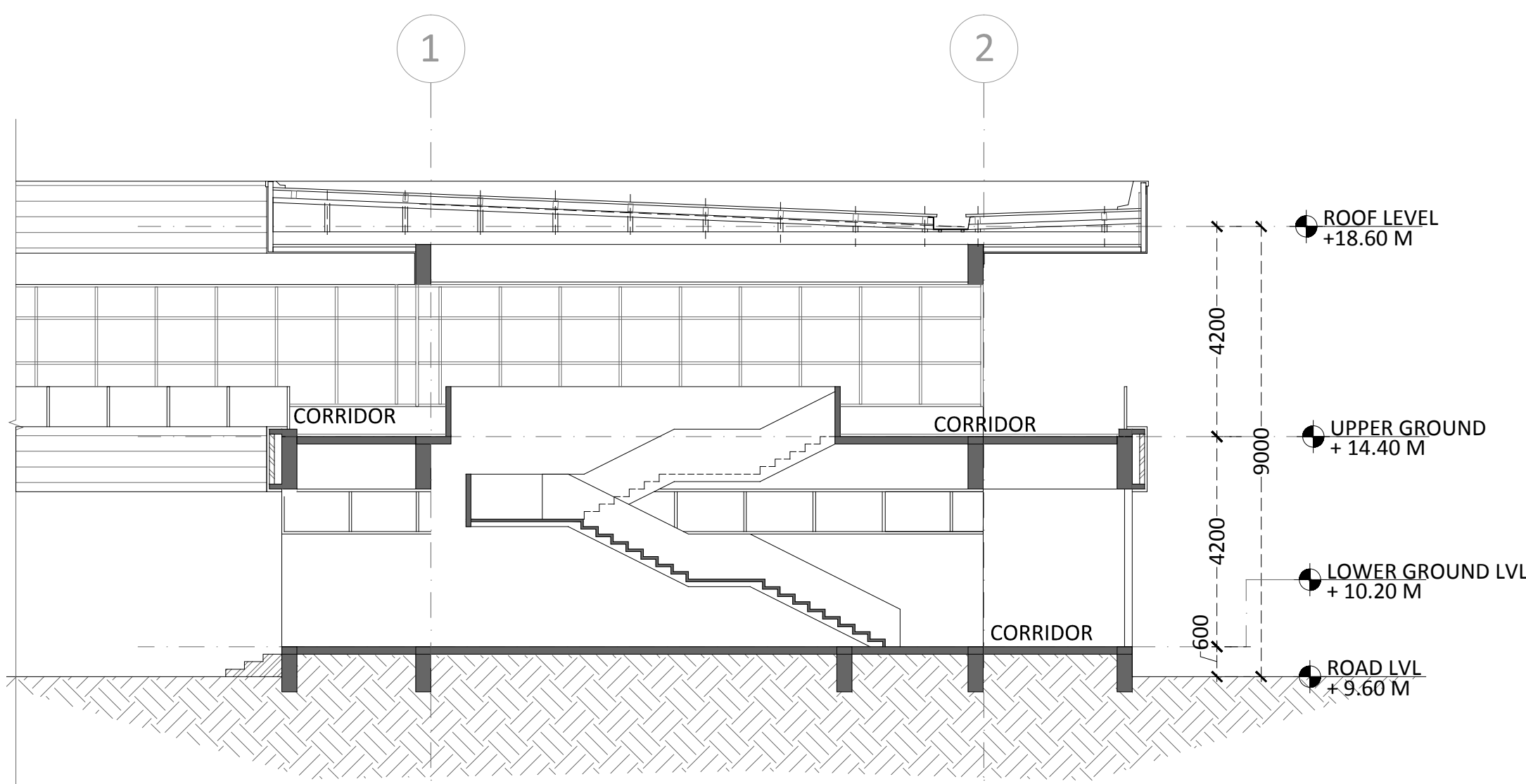

3 SECTION EE  
1:100

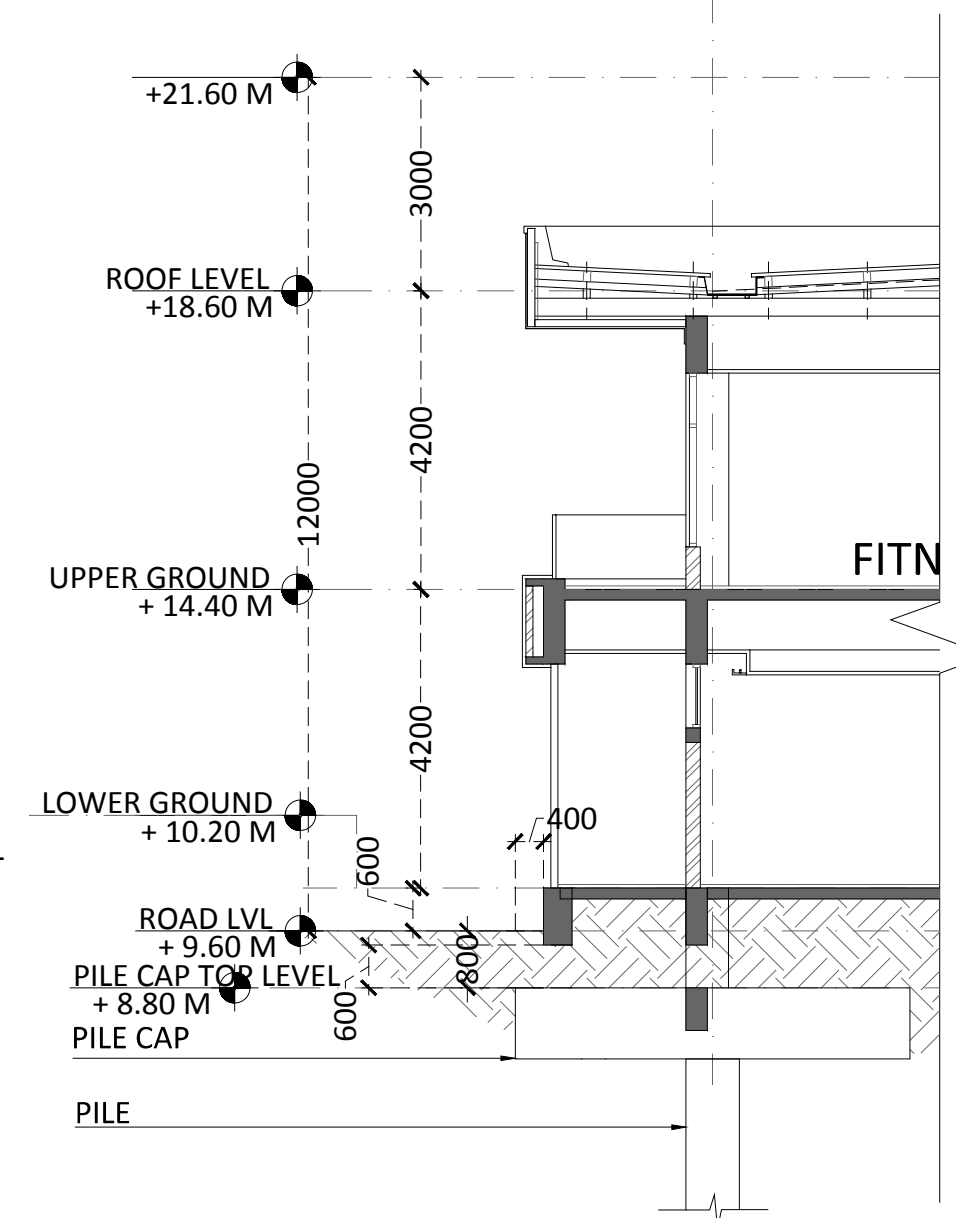

3 SECTION INDICATING PILE CAP LEVEL  
1:100

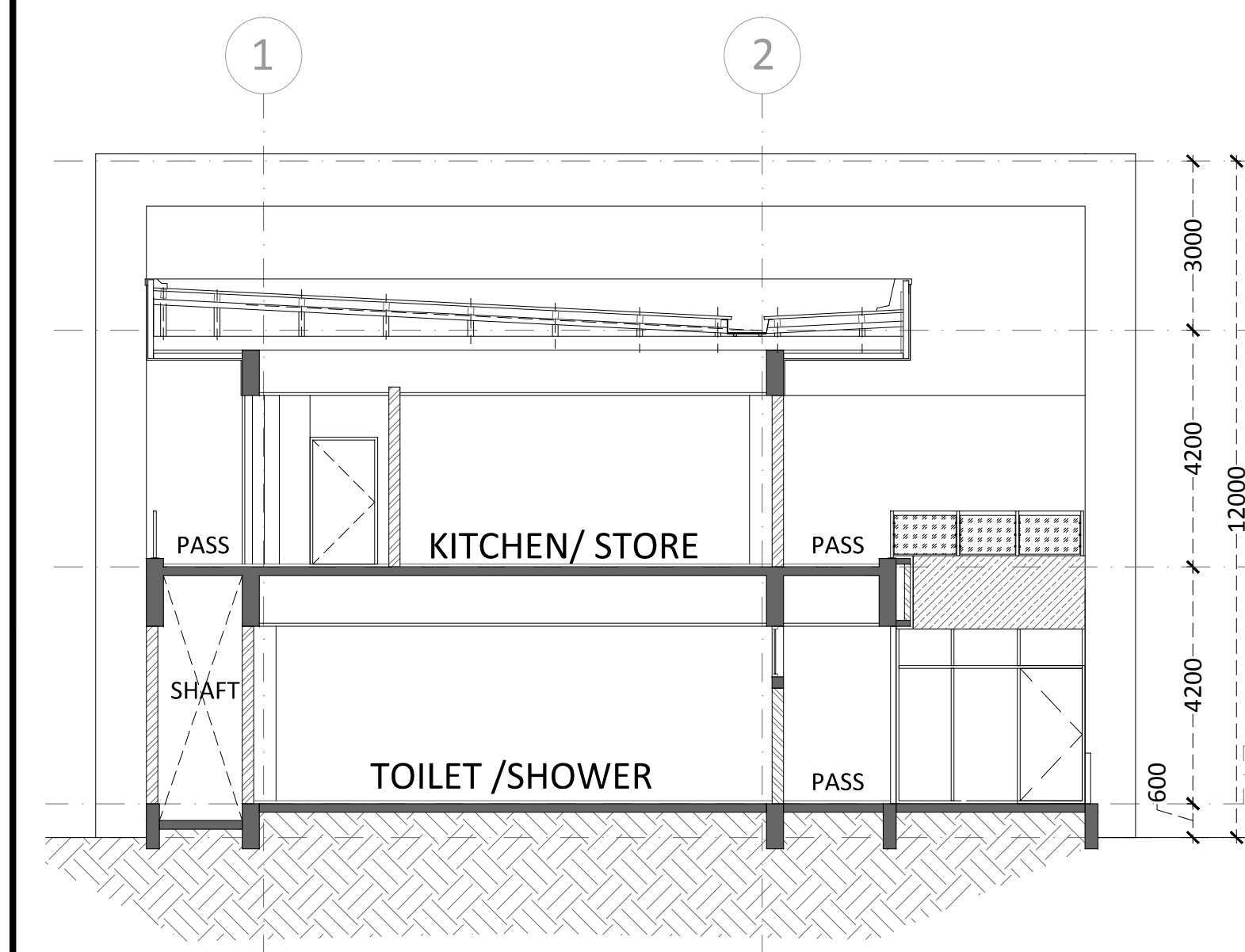

4 SECTION FF  
1:100

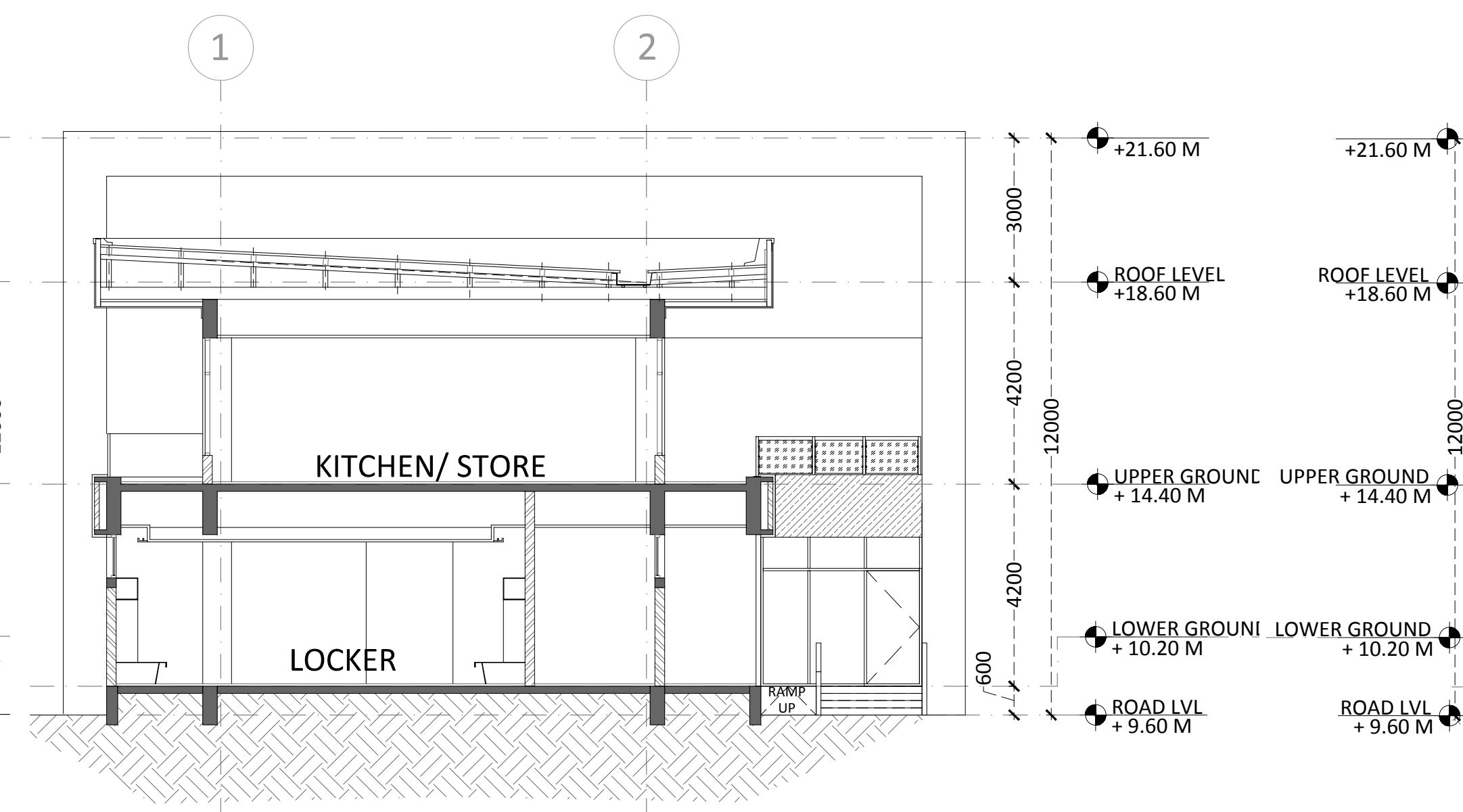

5 SECTION AA  
1:100

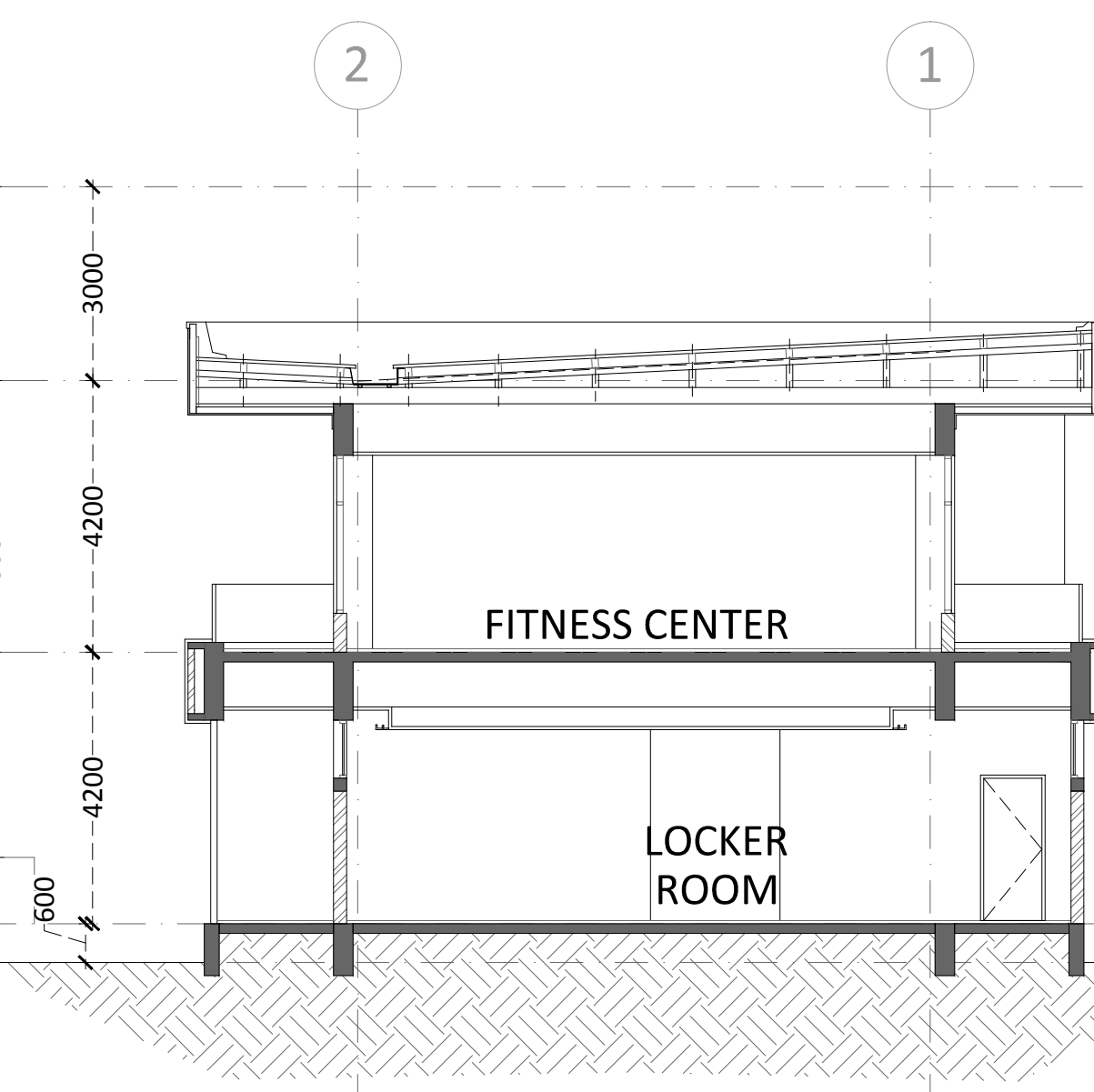

6 SECTION CC  
1:100

## CLIENT

**INDIA** ALL INDIA FOOTBALL FEDERATION  
Football House, Sector 19, Phase 1,  
Dwarka, New Delhi: 110075  
Tel- 91-11-25308200/ 201  
Fax- 91-11-25308234/ 25308236  
Email- aiff@the-aiff.com

## ARCHITECT

**collage design** COLLAGE DESIGN PVT. LTD  
300, Sai Sampanna, Station Rd  
Vikhroli East, Mumbai 400 083  
+91 22 2574 0842 / 43 / 44 / 45  
ARCHITECTURE | INTERIORS | PMC www.collagedesign.net

## STRUCTURAL CONSULTANT

**SACPL** Shanghi and Associates  
Consultants Pvt.Ltd.  
7th Floor, Padmavati Heights,  
Shradhdhanand Road, Vile Parle (E),  
Mumbai - 400057.  
Tel - +91 22 2614 4832, Fax - +91  
22 2617 1804

## PROJECT

NATIONAL CENTRE OF EXCELLENCE  
IN FOOTBALL @ RAJRAHAT, KOLKATA

## DRAWING TITLE DRESSING ROOM BLOCK- SECTIONS

DWG. NO. <b>TD-DR-A.2.01</b>	REV. NO. <b>R0</b>
PROJECT NO. <b>18-P245</b>	SCALE <b>1:100</b>
1 <sup>st</sup> ISSUED ON <b>06-02-2019</b>	NORTH 
APPROVED <b>RS</b>	
CHECKED BY <b>BD</b>	
DRAWN BY <b>BD</b>	



## TENDER DRAWING

## GENERAL NOTES

1. ALL DIMENSIONS ARE IN MILLIMETERS AND LEVELS ARE IN METER UNLESS OTHERWISE SPECIFIED.
2. ALL DIMENSIONS ARE TO BE CHECKED AND CO-RELATED WITH THE RELEVANT ARCHITECTURAL, STRUCTURAL AND SERVICES DRAWINGS AND ANY AMBIGUITY, DISCREPANCY OR OMISSION SHALL BE BROUGHT IN TO NOTICE OF ARCHITECT PRIOR TO COMMENCEMENT OF EXECUTION.
3. DO NOT SCALE THE DRAWING, WRITTEN DIMENSION TO BE FOLLOWED.
4. THIS DRAWING TO BE READ IN CONJUNCTION WITH THE RELEVANT SERVICES AND STRUCTURAL DRAWINGS.

## REVISIONS

REV	DESCRIPTION	DATE

## KEY PLAN



## CLIENT

**INDIA** ALL INDIA FOOTBALL FEDERATION  
Football House, Sector 19, Phase 1,  
Dwarka, New Delhi: 110075  
Tel: 91-11-25308200/ 201  
Fax: 91-11-25308234/ 25308236  
Email: aiff@the-aiff.com

## ARCHITECT

**collage design**   
ARCHITECTURE | INTERIORS | PMC  
COLLAGE DESIGN PVT. LTD  
300, Sai Sampanna, Station Rd  
Vikhroli East, Mumbai 400 083  
+91 22 2574 0842 / 43 / 44 / 45  
www.collagedesign.net

## STRUCTURAL CONSULTANT

**SACPL**   
Shanghi and Associates  
Consultants Pvt.Ltd.  
7th Floor, Padmavati Heights,  
Shradhdhanand Road, Vile Parle (E),  
Mumbai - 400057.  
Tel - +91 22 2614 4832, Fax - +91  
22 2617 1804

## PROJECT

NATIONAL CENTRE OF EXCELLENCE  
IN FOOTBALL @ RAJRAHAT, KOLKATA

DRAWING TITLE  
DRESSING ROOM BLOCK-  
ELEVATIONS

DWG. NO.	REV. NO.
TD-DR-A.3.01	R0
PROJECT NO.	18-P245
SCALE	1:100
1 <sup>st</sup> ISSUED ON	06-02-2019
APPROVED	RS
CHECKED BY	
DRAWN BY	BD

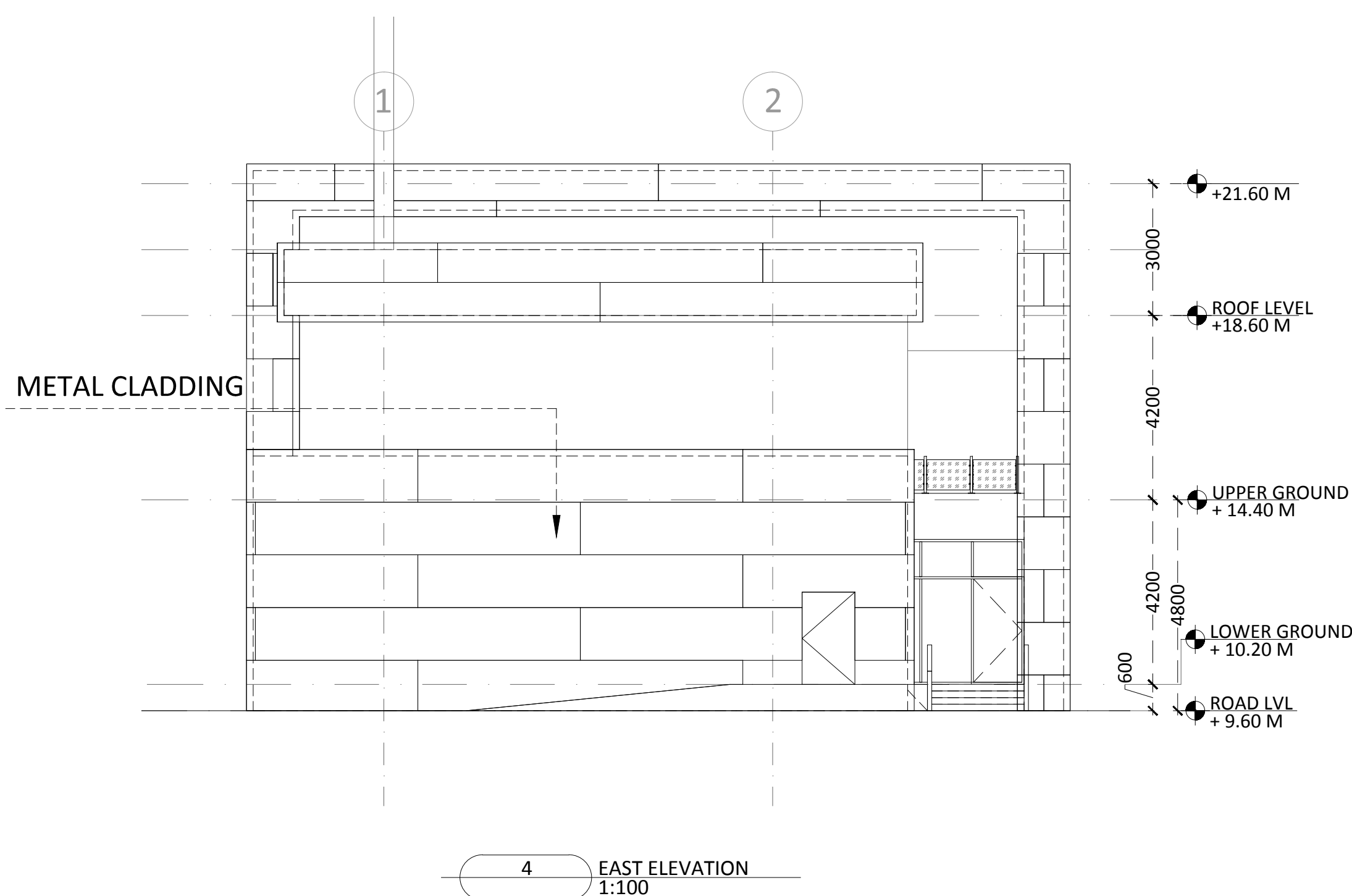
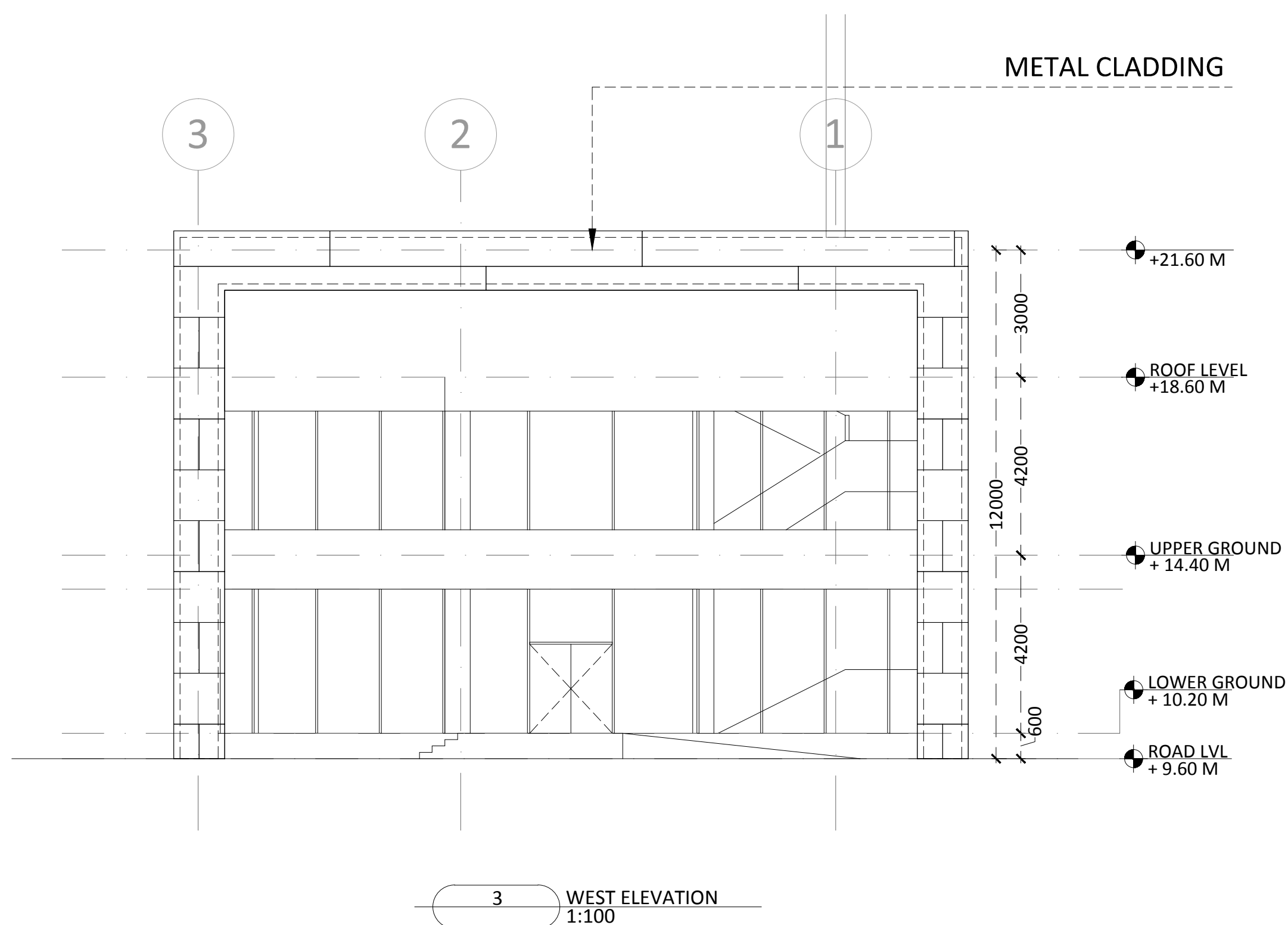
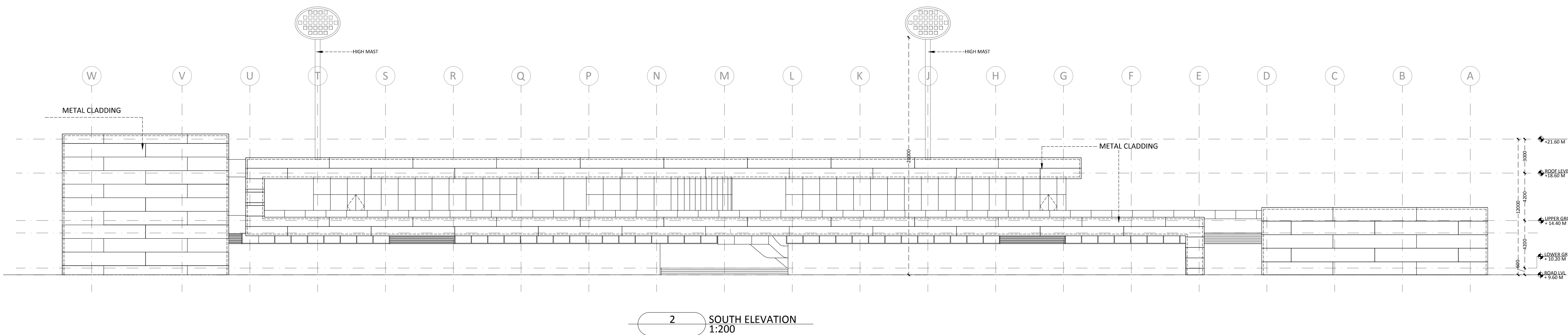
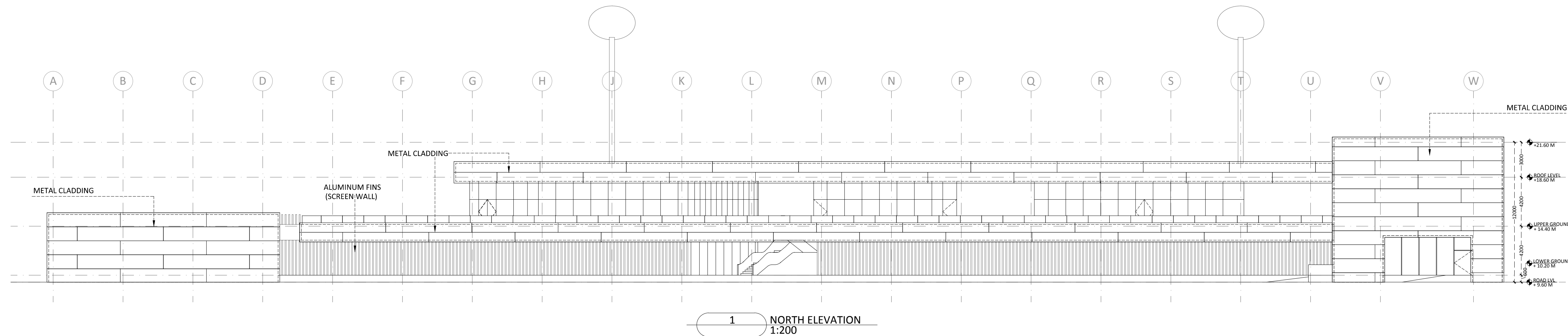
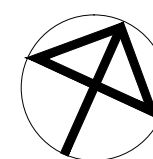







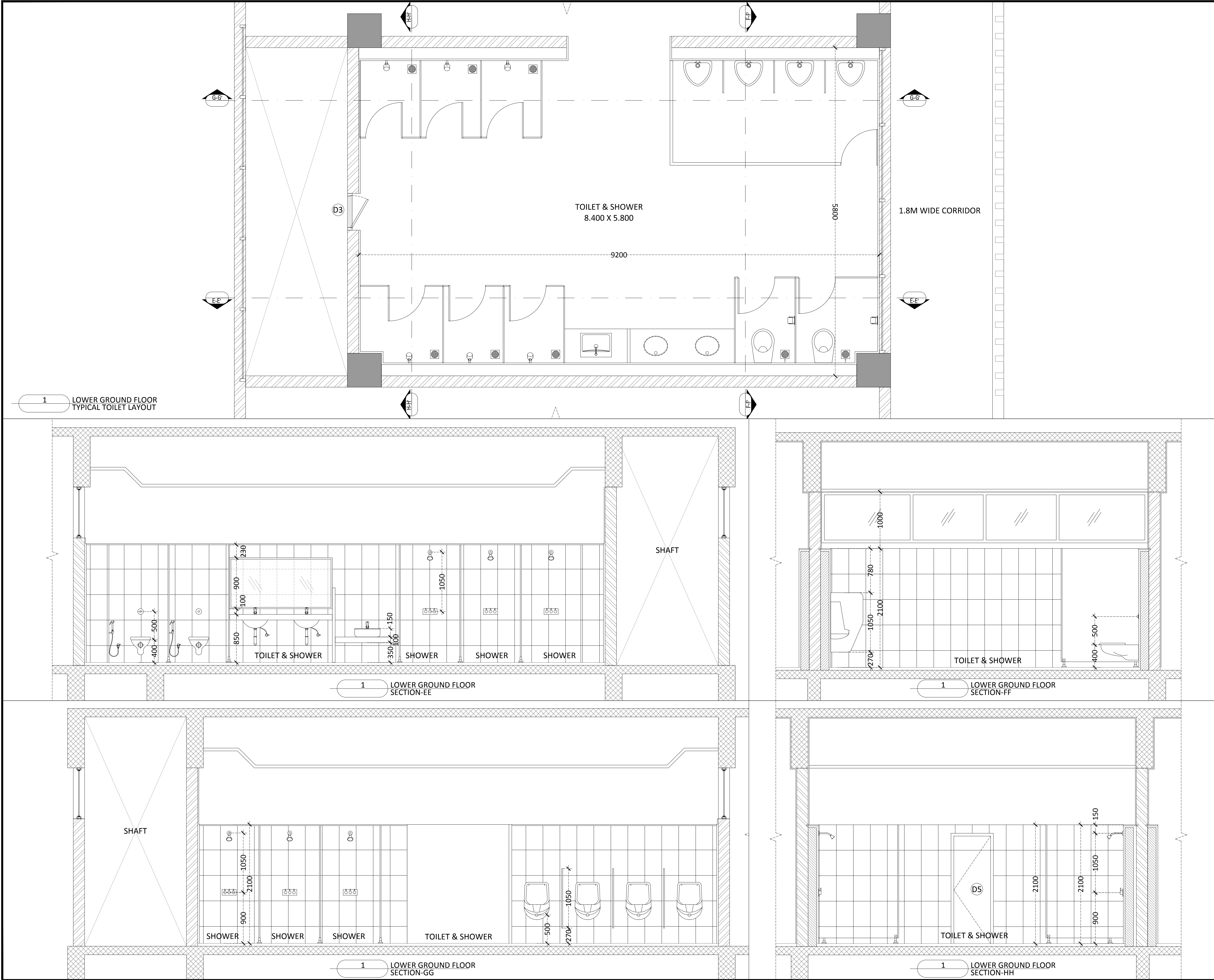

TENDER DRAWING

- GENERAL NOTES**
- 1. ALL DIMENSIONS ARE IN MILLIMETERS AND LEVELS ARE IN METER UNLESS OTHERWISE SPECIFIED.
  - 2. ALL DIMENSIONS ARE TO BE CHECKED AND CO-RELATED WITH THE RELEVANT ARCHITECTURAL, STRUCTURAL AND SERVICES DRAWINGS AND ANY AMBIGUITY, DISCREPANCY OR OMISSION SHALL BE BROUGHT IN TO NOTICE OF ARCHITECT PRIOR TO COMMENCEMENT OF EXECUTION.
  - 3. DO NOT SCALE THE DRAWING, WRITTEN DIMENSION TO BE FOLLOWED.
  - 4. THIS DRAWING TO BE READ IN CONJUNCTION WITH THE RELEVANT SERVICES AND STRUCTURAL DRAWINGS.

REVISIONS		
REV	DESCRIPTION	DATE

KEY PLAN

**CLIENT**



**ALL INDIA FOOTBALL FEDERATION**  
Football House, Sector 19, Phase 1,  
Dwarka, New Delhi: 110075  
Tel- 91-11-25308200/ 201  
Fax- 91-11-25308234/ 25308236  
Email- aiff@the-aiff.com

**ARCHITECT**



**COLLAGE DESIGN PVT. LTD**  
300, Sai Sampanna, Station Rd  
Vikhroli East, Mumbai 400 083  
+91 22 2574 0842 / 43 / 44 / 45  
www.collagedesign.net

ARCHITECTURE | INTERIORS | PMC

**STRUCTURAL CONSULTANT**



**Shanghvi and Associates  
Consultants Pvt.Ltd.**  
7th Floor, Padmavati Heights,  
Shradhdhanand Road, Vile Parle (E),  
Mumbai - 400057.  
Tel - +91 22 2614 4832, Fax - +91  
22 2617 1804

**PROJECT**

NATIONAL CENTRE OF EXCELLENCE  
IN FOOTBALL @ RAJRAHAT, KOLKATA

**DRAWING TITLE**

DRESSING ROOM BLOCK-  
LOWER GROUND FLOOR,  
TOILET DETAILS

DWG. NO.	REV. NO.
TD-DR-A.4.01B	R0
PROJECT NO. 18-P245	NORTH
SCALE 1:30	
1 <sup>st</sup> ISSUED ON 06-02-2019	
APPROVED RS	
CHECKED BY	
DRAWN BY AM	



TENDER DRAWING

GENERAL NOTES

1. ALL DIMENSIONS ARE IN MILLIMETERS AND LEVELS ARE IN METER UNLESS OTHERWISE SPECIFIED.  
2. ALL DIMENSIONS ARE TO BE CHECKED AND CO-RELATED WITH THE RELEVANT ARCHITECTURAL, STRUCTURAL AND SERVICES DRAWINGS AND ANY AMBIGUITY, DISCREPANCY OR OMISSION SHALL BE BROUGHT IN TO NOTICE OF ARCHITECT PRIOR TO COMMENCEMENT OF EXECUTION.  
3. DO NOT SCALE THE DRAWING, WRITTEN DIMENSION TO BE FOLLOWED.  
4. THIS DRAWING TO BE READ IN CONJUNCTION WITH THE RELEVANT SERVICES AND STRUCTURAL DRAWINGS.

REVISIONS

REV	DESCRIPTION	DATE

KEY PLAN

CLIENT



**ALL INDIA FOOTBALL FEDERATION**  
Football House, Sector 19, Phase 1,  
Dwarka, New Delhi: 110075  
Tel- 91-11-25308200/ 201  
Fax- 91-11-25308234/ 25308236  
Email- aiff@the-aiff.com

ARCHITECT



**COLLAGE DESIGN PVT. LTD**  
300, Sai Sampanna, Station Rd  
Vikhroli East, Mumbai 400 083  
+91 22 2574 0842 / 43 / 44 / 45  
www.collagedesign.net

ARCHITECTURE | INTERIORS | PMC

STRUCTURAL CONSULTANT



**Shanghvi and Associates  
Consultants Pvt.Ltd.**  
7th Floor, Padmavati Heights,  
Shraddhanand Road, Vile Parle (E),  
Mumbai - 400057.  
Tel - +91 22 2614 4832, Fax - +91  
22 2617 1804

PROJECT

NATIONAL CENTRE OF EXCELLENCE  
IN FOOTBALL @ RAJRAHAT, KOLKATA

**DRAWING TITLE**  
**DRESSING ROOM BLOCK-  
UPPER GROUND FLOOR,  
TOILET DETAILS**

DWG. NO.	REV. NO.
TD-DR-A.4.01C	R0
PROJECT NO.	
SCALE	
1 <sup>st</sup> ISSUED ON	
APPROVED	
CHECKED BY	BD
DRAWN BY	

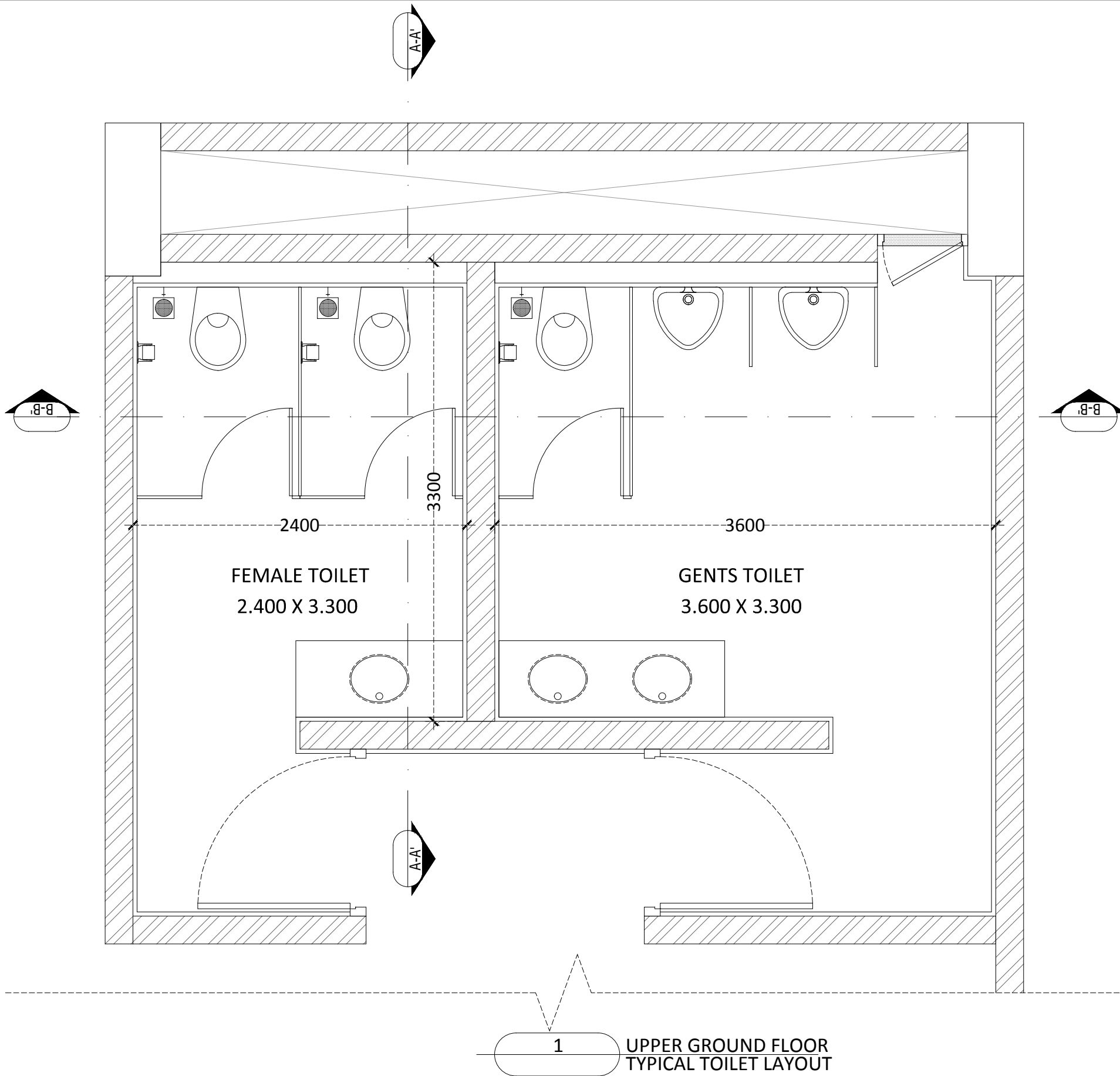

1 UPPER GROUND FLOOR  
TYPICAL TOILET LAYOUT

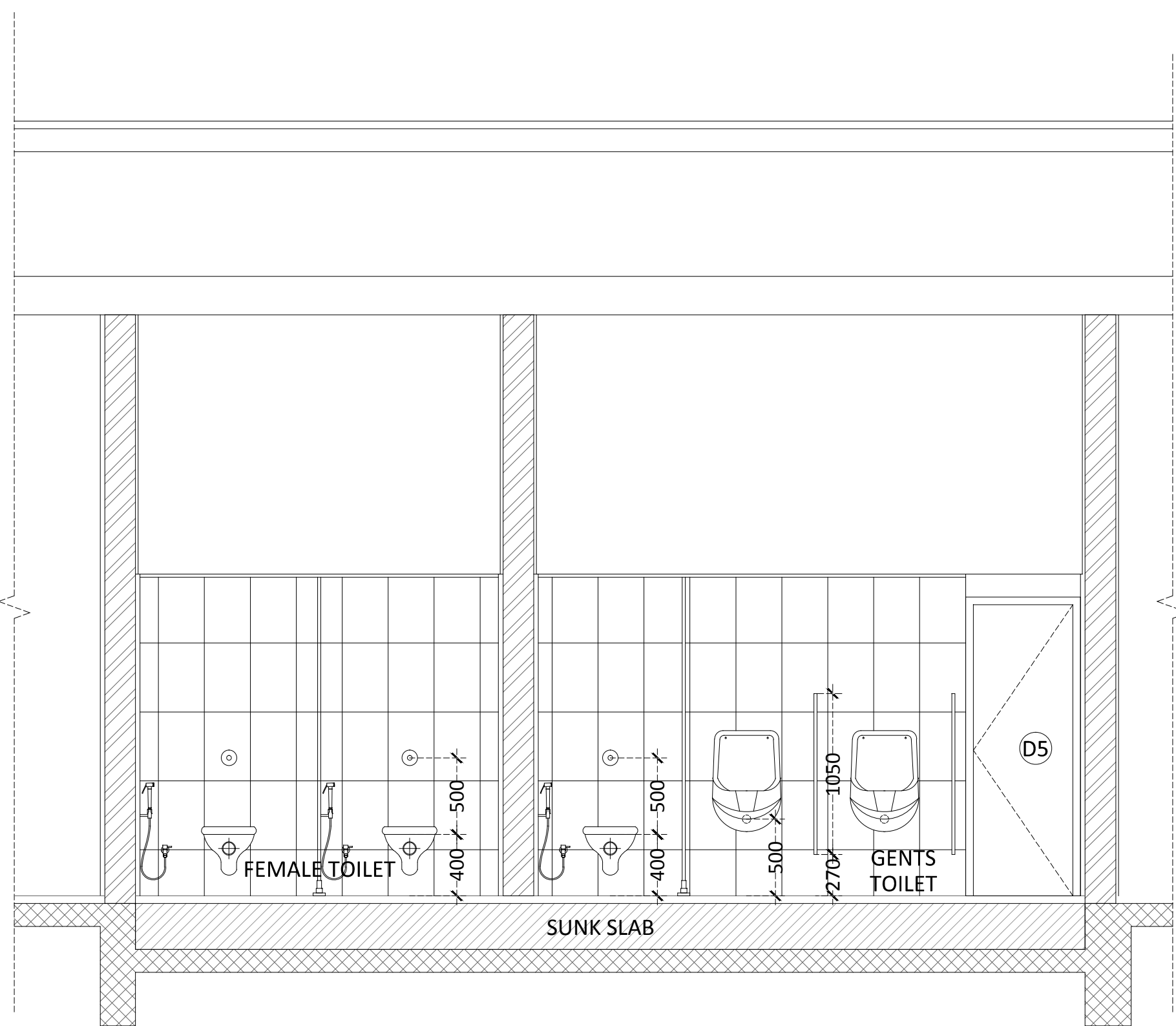

1 UPPER GROUND FLOOR  
SECTION-BB

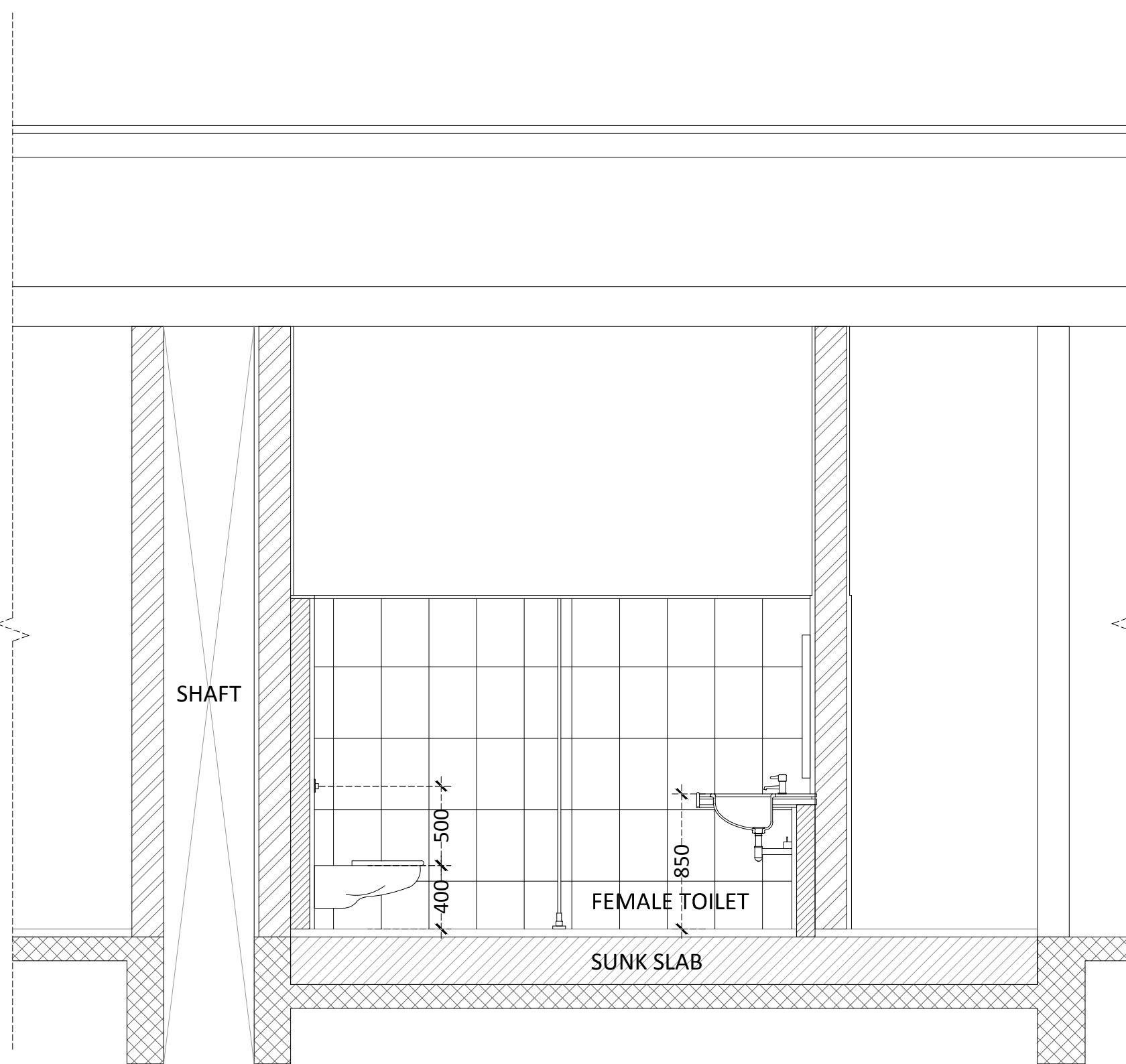

1 UPPER GROUND FLOOR  
SECTION-BB



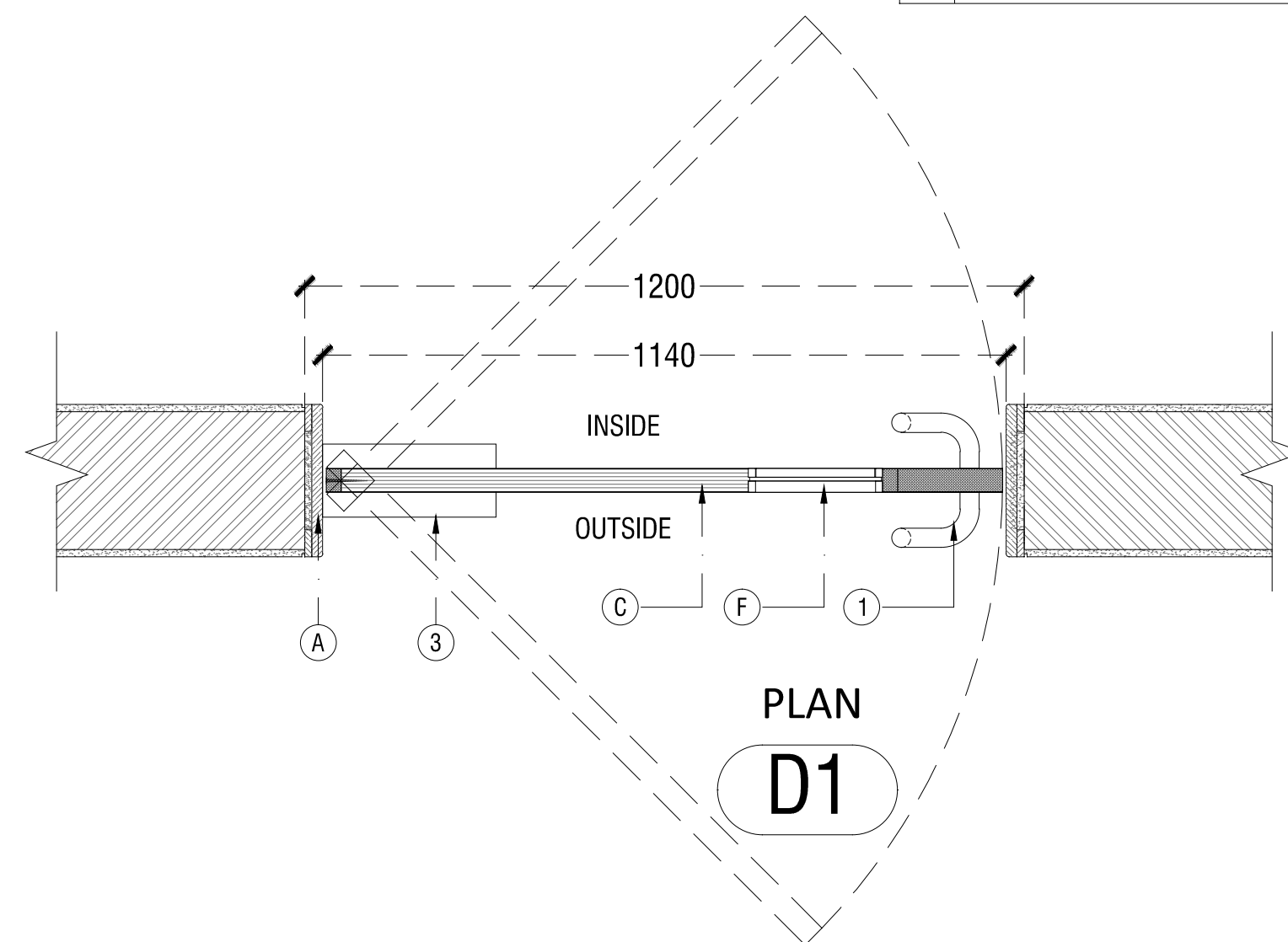

DOOR MEMBERS		
	DOOR MEMBER	SIZE/DESCRIPTION
A	GRANITE JAMB	18MM THK
B	GRANITE JAMB	30MM THK WITH REBATE
C	WOODEN FLUSH DOOR SHUTTER WITH MDF BOARDS ON BOTH SIDES AND PU PAINT	38 MM THICK.
D	WOODEN FLUSH DOOR WITH LAMINATES ON BOTH SIDES	38 MM THICK.
E	WOODEN FLUSH DOOR WITH 2 HOURS FIRE RATED	50 MM THICK.
F	VISION PANEL	200 X 900
G	PUSH PLATE	900 X 300

	HARDWARE ITEM	DESCRIPTION
1	SS PULL HANDLE-600MM	ROD DIA - 32 MM, HEIGHT-600
2	SS PULL HANDLE-300MM	ROD DIA - 25 MM, HEIGHT-300
3	FLOOR SPRING	
4	MORTISE DEAD LOCK SET	BOTH SIDE KEYS
5	PANIC BAR	
6	TOWER BOLT	450MM
7	TOWER BOLT	150MM
8	DOOR STOPPER	WALL MOUNTED

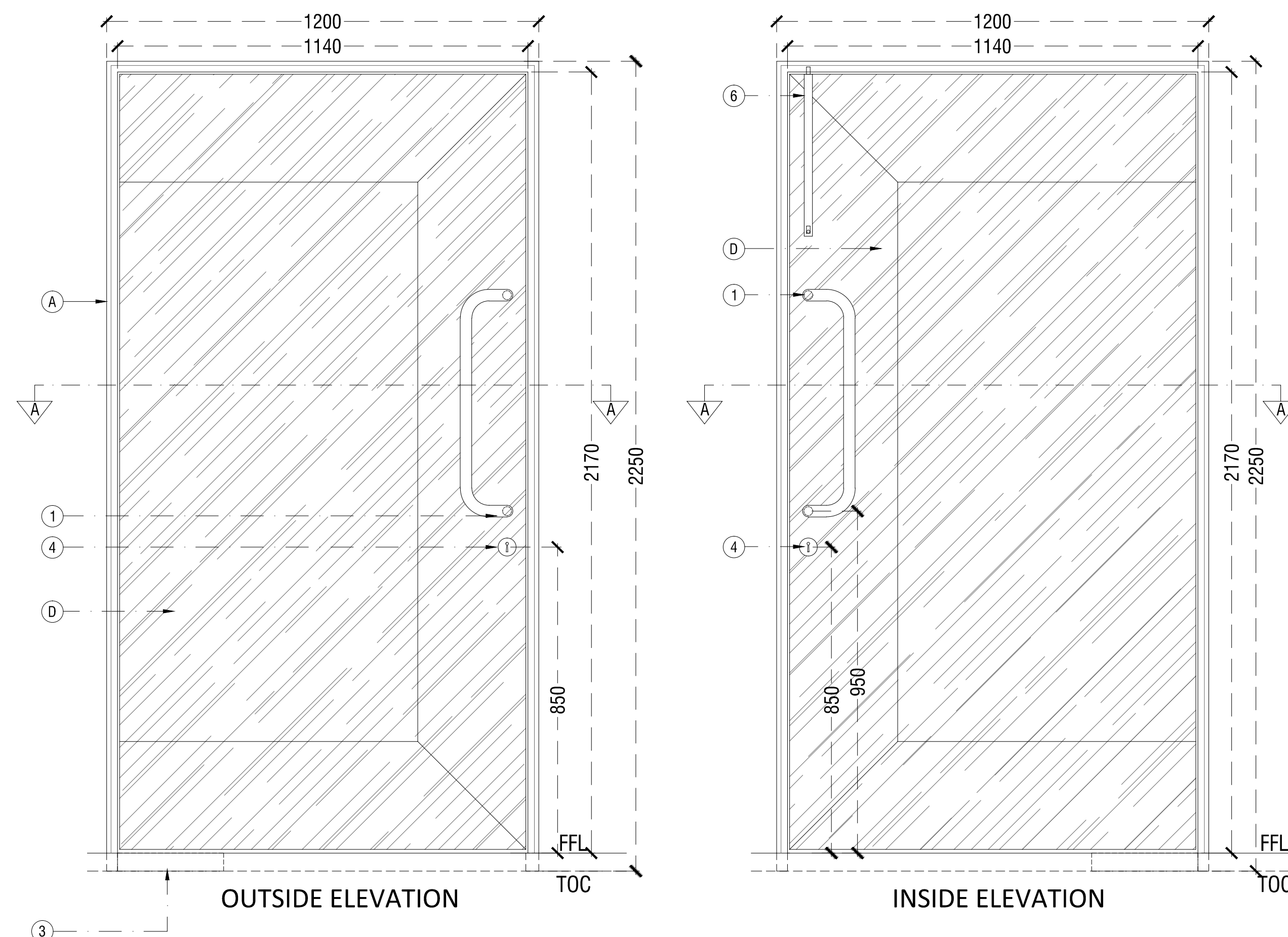
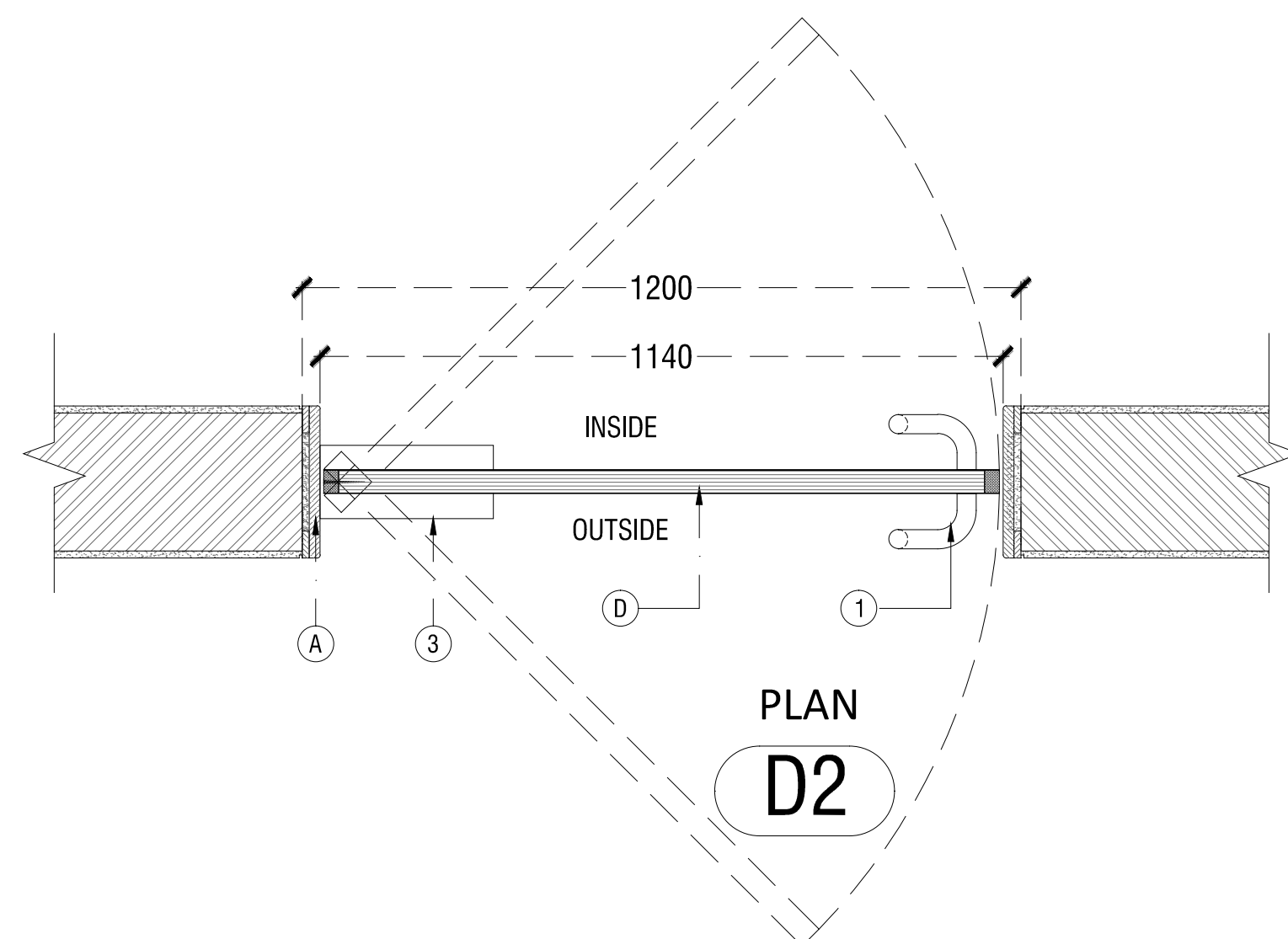

DWG. NO.		REV. NO.	
TD-DR-A.4.02A		RO	
PROJECT NO.	18-P245		
SCALE	1:30		NORTH
1 <sup>ST</sup> ISSUED ON	06-02-2019		
APPROVED	RS		
CHECKED BY			
DRAWN BY	AM		



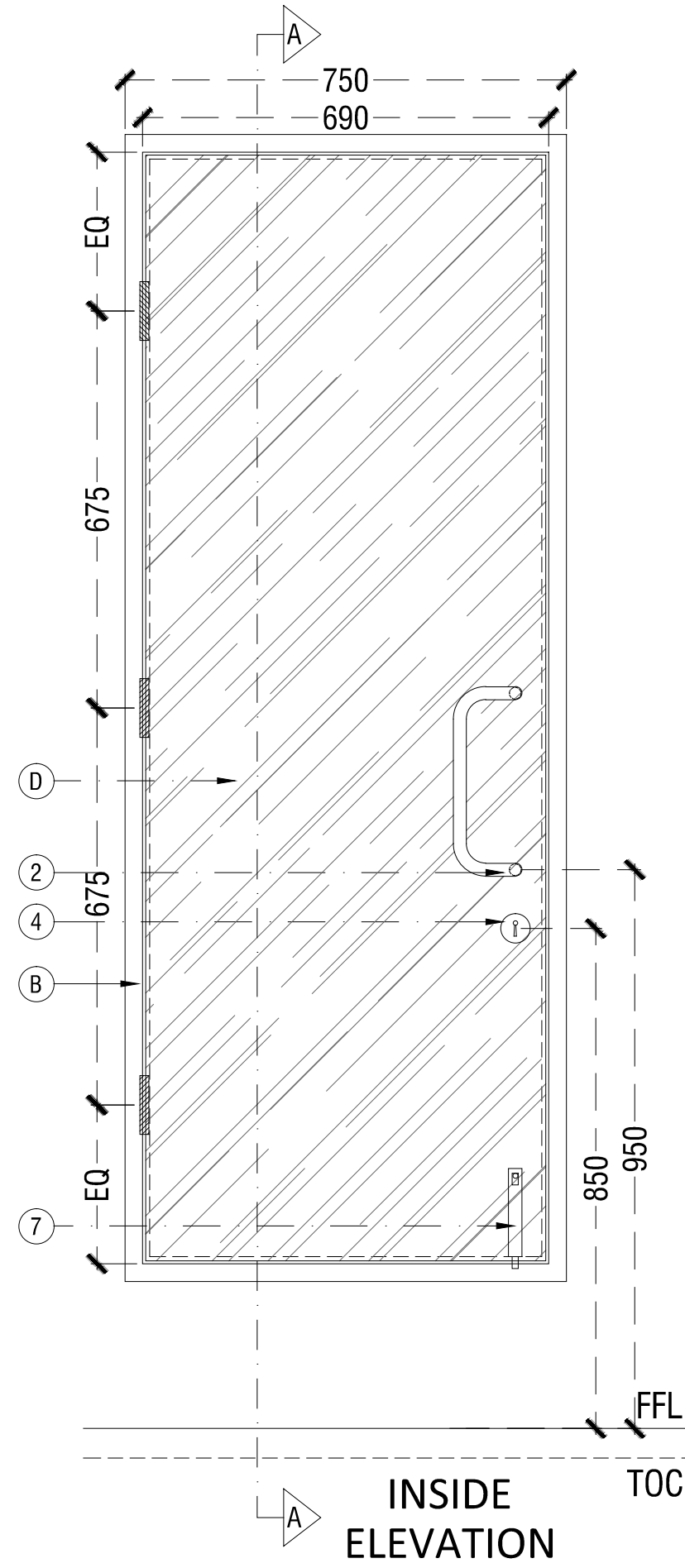
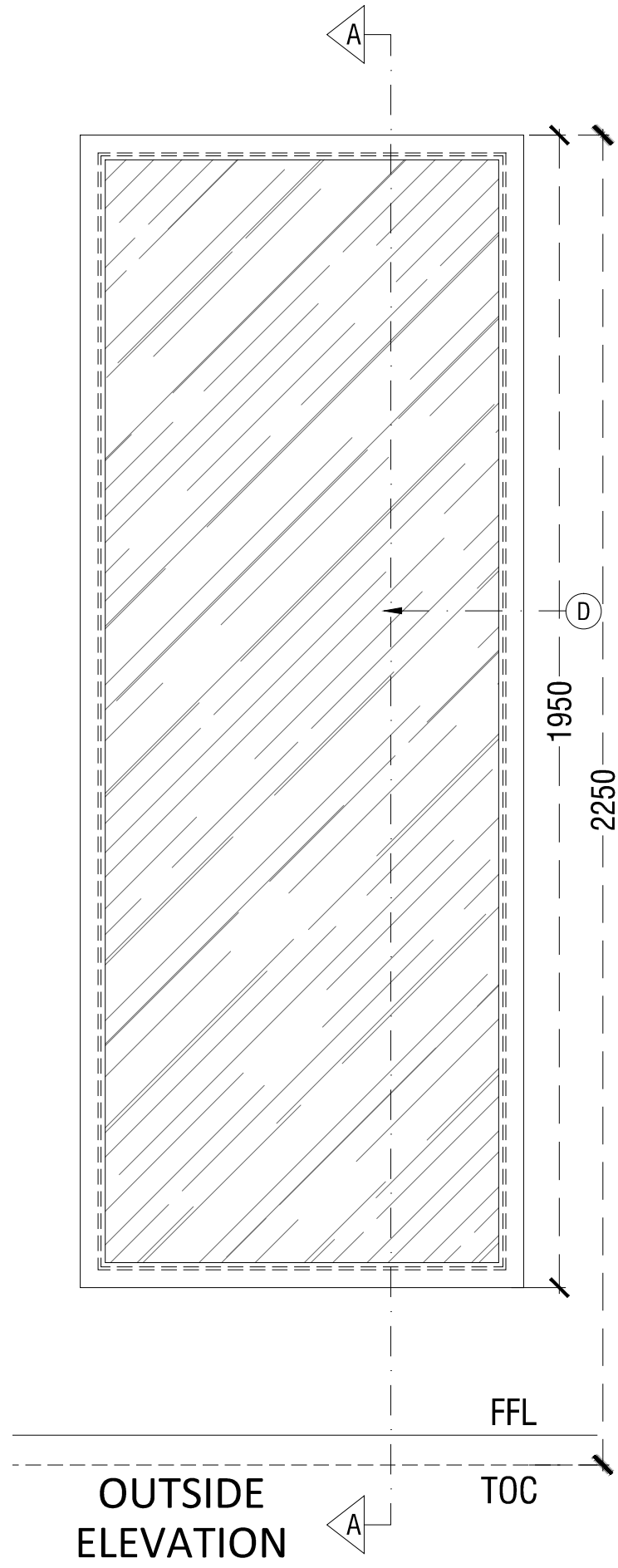

DOOR MEMBERS		
	DOOR MEMBER	SIZE/DESCRIPTION
A	GRANITE JAMB	18MM THK
B	GRANITE JAMB	30MM THK WITH REBATE
C	WOODEN FLUSH DOOR SHUTTER WITH MDF BOARDS ON BOTH SIDES AND PU PAINT	38 MM THICK.
D	WOODEN FLUSH DOOR WITH LAMINATES ON BOTH SIDES	38 MM THICK.
E	WOODEN FLUSH DOOR WITH 2 HOURS FIRE RATED	50 MM THICK.
F	VISION PANEL	200 X 900
G	PUSH PLATE	900 X 300

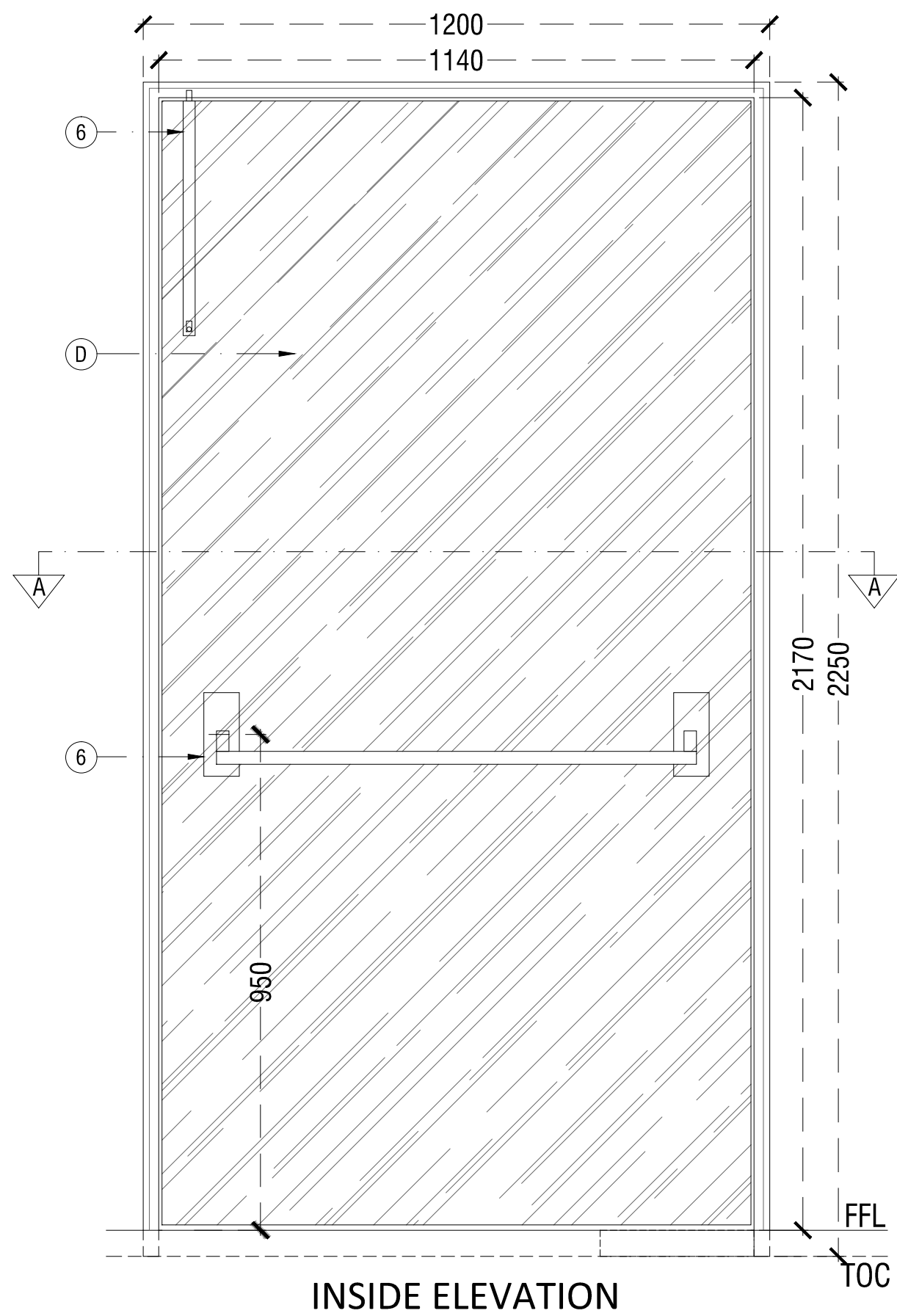
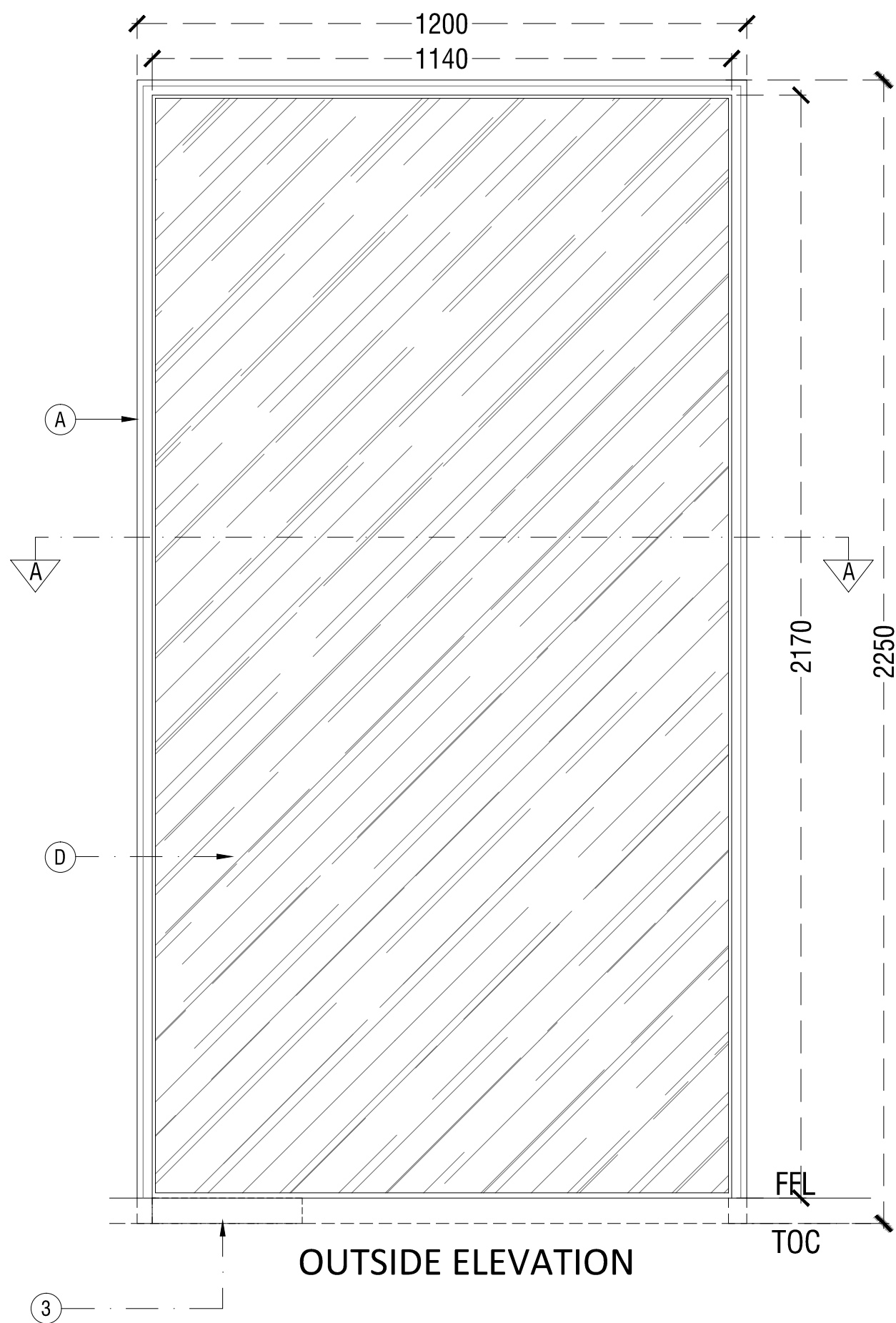
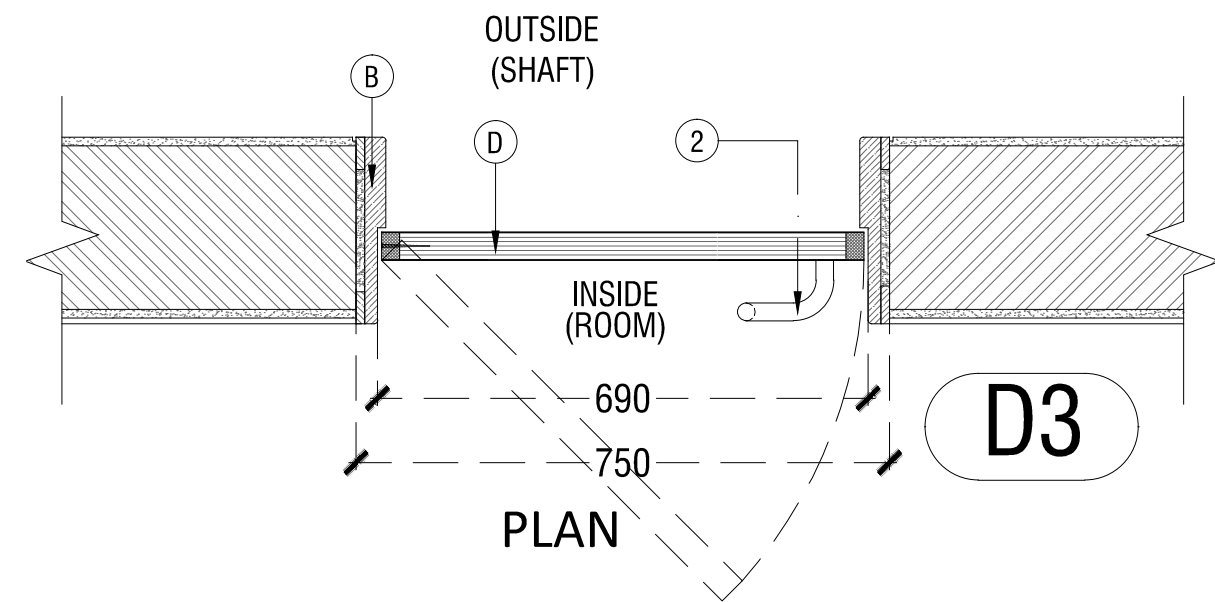

	HARDWARE ITEM	DESCRIPTION
1	SS PULL HANDLE-600MM	ROD DIA - 32 MM, HEIGHT-600
2	SS PULL HANDLE-300MM	ROD DIA - 25 MM, HEIGHT-300
3	FLOOR SPRING	
4	MORTISE DEAD LOCK SET	BOTH SIDE KEYS
5	PANIC BAR	
6	TOWER BOLT	450MM
7	TOWER BOLT	150MM
8	DOOR STOPPER	WALL MOUNTED

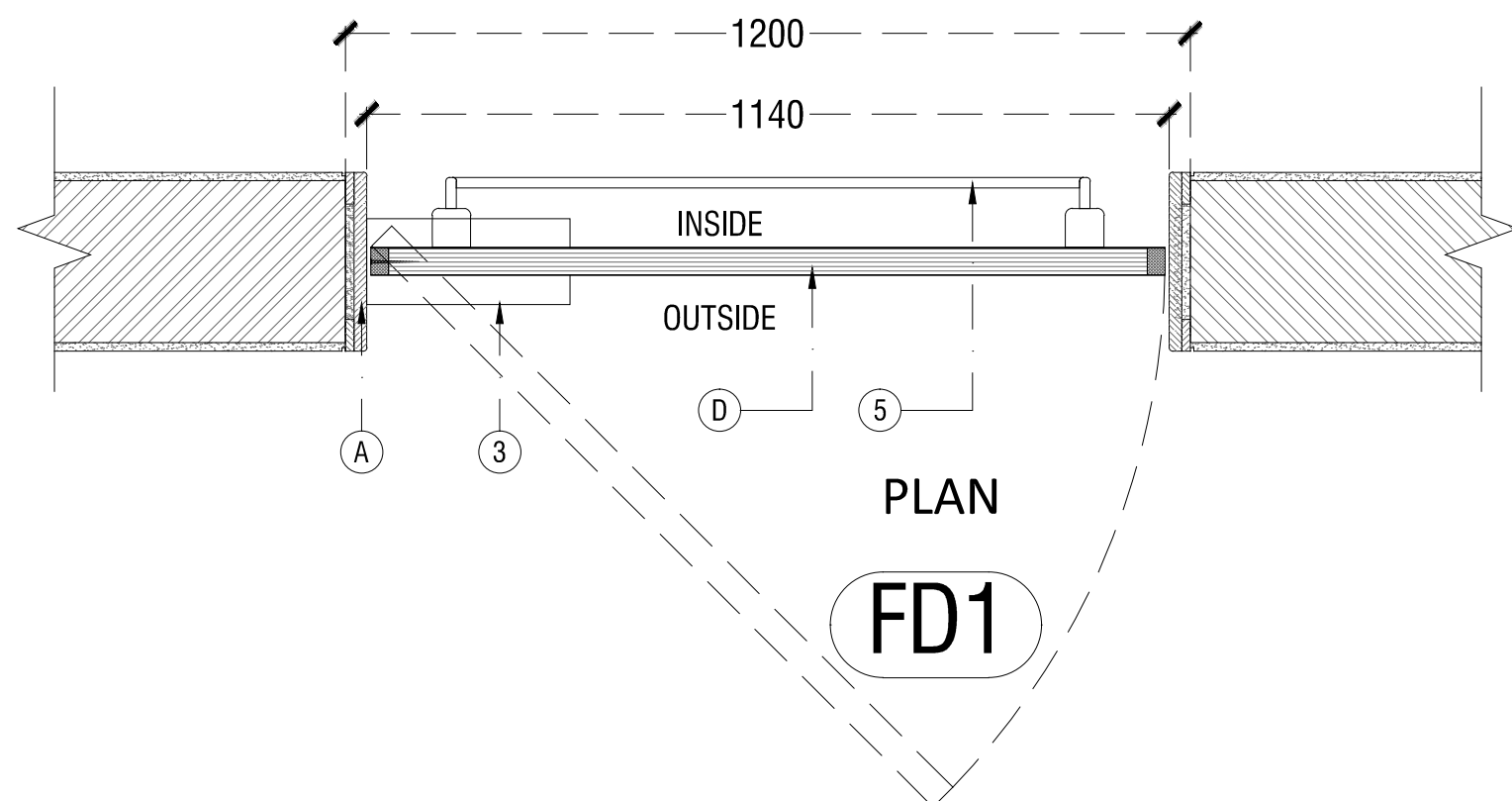

TENDER DRAWING

- GENERAL NOTES**
1. ALL DIMENSIONS ARE IN MILLIMETERS AND LEVELS ARE IN METER UNLESS OTHERWISE SPECIFIED.
  2. ALL DIMENSIONS ARE TO BE CHECKED AND CO-RELATED WITH THE RELEVANT ARCHITECTURAL, STRUCTURAL AND SERVICES DRAWINGS AND ANY AMBIGUITY, DISCREPANCY OR OMISSION SHALL BE BROUGHT IN TO NOTICE OF ARCHITECT PRIOR TO COMMENCEMENT OF EXECUTION.
  3. DO NOT SCALE THE DRAWING, WRITTEN DIMENSION TO BE FOLLOWED.
  4. THIS DRAWING TO BE READ IN CONJUNCTION WITH THE RELEVANT SERVICES AND STRUCTURAL DRAWINGS.

REVISIONS		
REV	DESCRIPTION	DATE

KEY PLAN

**CLIENT**

 **ALL INDIA FOOTBALL FEDERATION**  
Football House, Sector 19, Phase 1,  
Dwarka, New Delhi: 110075  
Tel- 91-11-25308200/ 201  
Fax- 91-11-25308234/ 25308236  
Email- aiff@the-aiff.com

**ARCHITECT**

 **COLLAGE DESIGN PVT. LTD**  
300, Sai Sampanna, Station Rd  
Vikhroli East, Mumbai 400 083  
+91 22 2574 0842 / 43 / 44 / 45  
ARCHITECTURE | INTERIORS | PMC [www.collagedesign.net](http://www.collagedesign.net)

**STRUCTURAL CONSULTANT**

 **Shanghvi and Associates Consultants Pvt.Ltd.**  
7th Floor, Padmavati Heights,  
Shradhdhanand Road,Vile Parle (E),  
Mumbai - 400057.  
Tel - +91 22 2614 4832, Fax - +91 22 2617 1804

**PROJECT**

NATIONAL CENTRE OF EXCELLENCE  
IN FOOTBALL @ RAJRAHAT, KOLKATA

**DRAWING TITLE**

DRESSING ROOM BLOCK-  
TYPICAL DOOR DETAILS

DWG. NO.		REV. NO.
TD-DR-A.4.02B		R0
PROJECT NO.	18-P245	
SCALE	1:30	
1 <sup>st</sup> ISSUED ON	06-02-2019	
APPROVED	RS	NORTH
CHECKED BY		
DRAWN BY	AM	



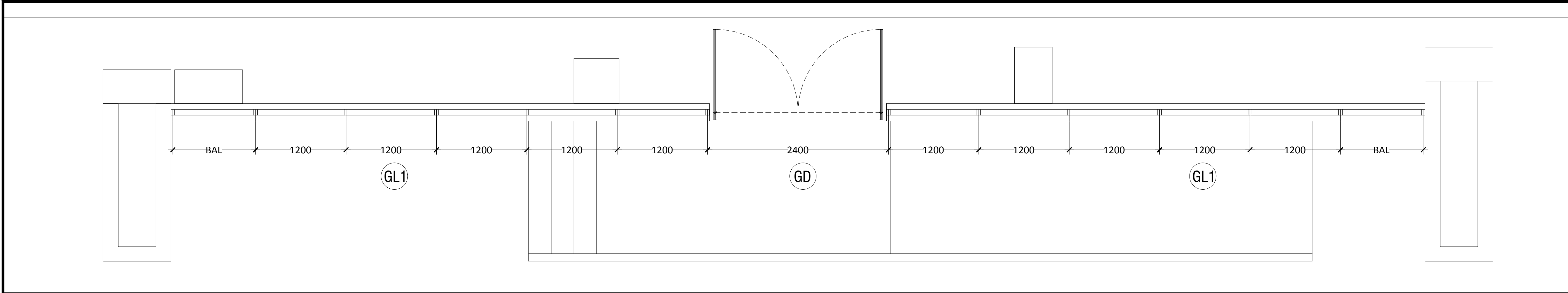

1 LOWER GROUND FLOOR GLAZING  
GL-1, PLAN & ELEVATION

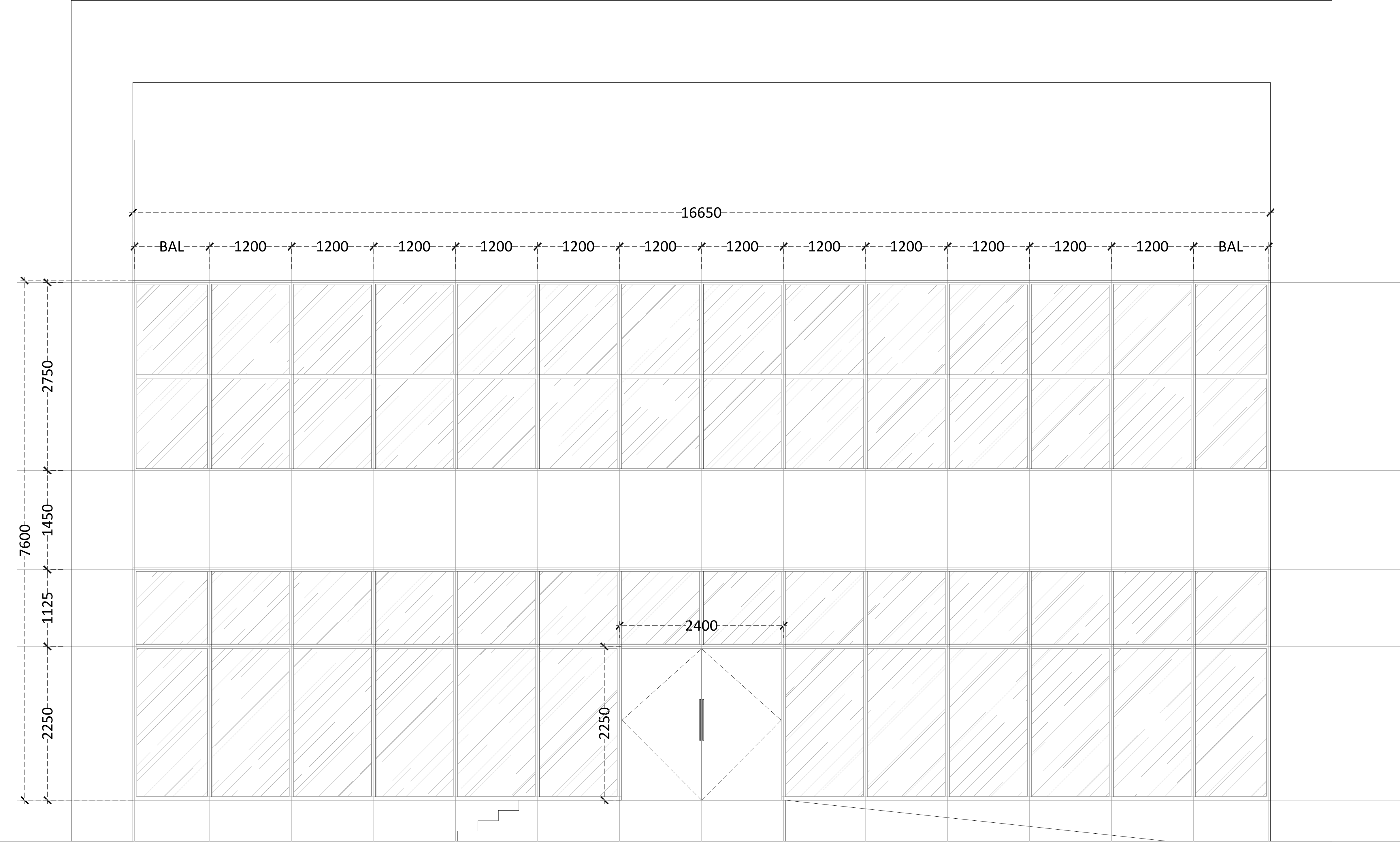

TENDER DRAWING

GENERAL NOTES

1. ALL DIMENSIONS ARE IN MILLIMETERS AND LEVELS ARE IN METER UNLESS OTHERWISE SPECIFIED.  
2. ALL DIMENSIONS ARE TO BE CHECKED AND CO-RELATED WITH THE RELEVANT ARCHITECTURAL, STRUCTURAL AND SERVICES DRAWINGS AND ANY AMBIGUITY, DISCREPANCY OR OMISSION SHALL BE BROUGHT IN TO NOTICE OF ARCHITECT PRIOR TO COMMENCEMENT OF EXECUTION.  
3. DO NOT SCALE THE DRAWING, WRITTEN DIMENSION TO BE FOLLOWED.  
4. THIS DRAWING TO BE READ IN CONJUNCTION WITH THE RELEVANT SERVICES AND STRUCTURAL DRAWINGS.

REVISIONS

REV	DESCRIPTION	DATE

KEY PLAN

CLIENT

ALL INDIA FOOTBALL FEDERATION  
Football House, Sector 19, Phase 1,  
Dwarka, New Delhi: 110075  
Tel- 91-11-25308200/ 201  
Fax- 91-11-25308234/ 25308236  
Email- aiff@the-aiff.com

ARCHITECT

COLLAGE DESIGN PVT. LTD  
300, Sai Sampanna, Station Rd  
Vikhroli East, Mumbai 400 083  
+91 22 2574 0842 / 43 / 44 / 45  
ARCHITECTURE | INTERIORS | PMC  
www.collagedesign.net

STRUCTURAL CONSULTANT

Shanghvi and Associates  
Consultants Pvt.Ltd.  
7th Floor, Padmavati Heights,  
Shradhdhanand Road, Vile Parle (E),  
Mumbai - 400057.  
Tel - +91 22 2614 4832, Fax - +91  
22 2617 1804

PROJECT

NATIONAL CENTRE OF EXCELLENCE  
IN FOOTBALL @ RAJRAHAT, KOLKATA

DRAWING TITLE

DRESSING ROOM BLOCK-  
LOWER GROUND FLOOR GLAZING DETAILS

DWG. NO.

TD-DR-A.4.03A

REV. NO.

R0

PROJECT NO.

18-P245

SCALE

1:30

1<sup>st</sup> ISSUED ON

06-02-2019

APPROVED

RS

CHECKED BY

DRAWN BY

AM



## TENDER DRAWING

### GENERAL NOTES

1. ALL DIMENSIONS ARE IN MILLIMETERS AND LEVELS ARE IN METER UNLESS OTHERWISE SPECIFIED.
2. ALL DIMENSIONS ARE TO BE CHECKED AND CO-RELATED WITH THE RELEVANT ARCHITECTURAL, STRUCTURAL AND SERVICES DRAWINGS AND ANY AMBIGUITY, DISCREPANCY OR OMISSION SHALL BE BROUGHT IN TO NOTICE OF ARCHITECT PRIOR TO COMMENCEMENT OF EXECUTION.
3. DO NOT SCALE THE DRAWING, WRITTEN DIMENSION TO BE FOLLOWED.
4. THIS DRAWING TO BE READ IN CONJUNCTION WITH THE RELEVANT SERVICES AND STRUCTURAL DRAWINGS.

REVISIONS	

REV	DESCRIPTION	DATE

## KEY PLAN

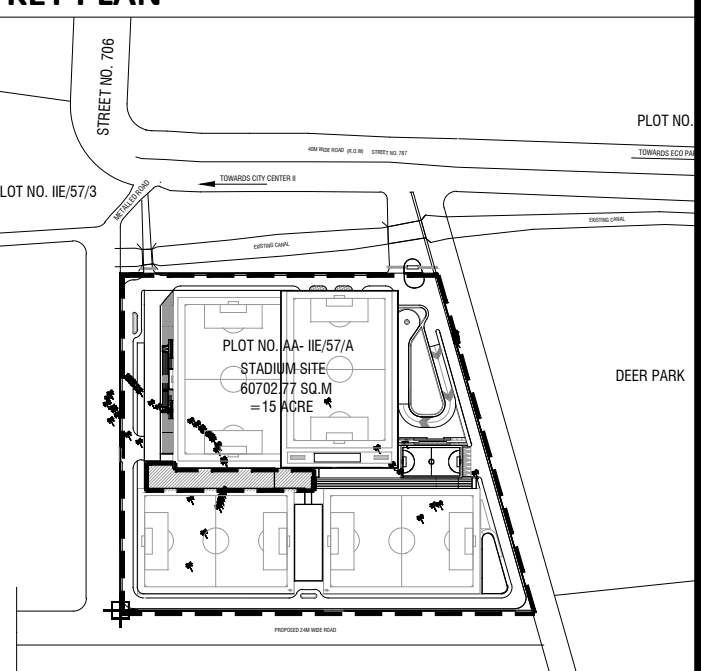

CLIENT



**ALL INDIA FOOTBALL FEDERATION**  
Football House, Sector 19, Phase 1,  
Dwarka, New Delhi: 110075  
Tel- 91-11-25308200/ 201  
Fax- 91-11-25308234/ 25308236  
Email- [aiff@the-aiff.com](mailto:aiff@the-aiff.com)

## ARCHITECT



**COLLAGE DESIGN PVT. LTD**  
300, Sai Sampanna, Station Rd  
Vikhroli East, Mumbai 400 083  
+91 22 2574 0842 / 43 / 44 / 45  
[www.collagedesign.net](http://www.collagedesign.net)

## STRUCTURAL CONSULTANT



**Shanghvi and Associates  
Consultants Pvt.Ltd.**  
7th Floor, Padmavati Heights,  
Shraddhanand Road, Vile Parle (E),  
Mumbai - 400057.  
Tel - +91 22 2614 4832, Fax - +91  
22 2617 1804

[illegible]

NATIONAL CENTRE OF EXCELLENCE  
IN FOOTBALL @ RAJRAHAT, KOLKATA

<b>DRAWING TITLE</b>
<b>DRESSING ROOM BLOCK- LOWER GROUND FLOOR GLAZING DETAILS</b>

DWG. NO.		REV. NO.
TD-DR-A.4.03B		RO
PROJECT NO.	18-P245	
SCALE	1:30	NORTH
1 <sup>ST</sup> ISSUED ON	06-02-2019	
APPROVED	RS	
CHECKED BY		
DRAWN BY	AM	

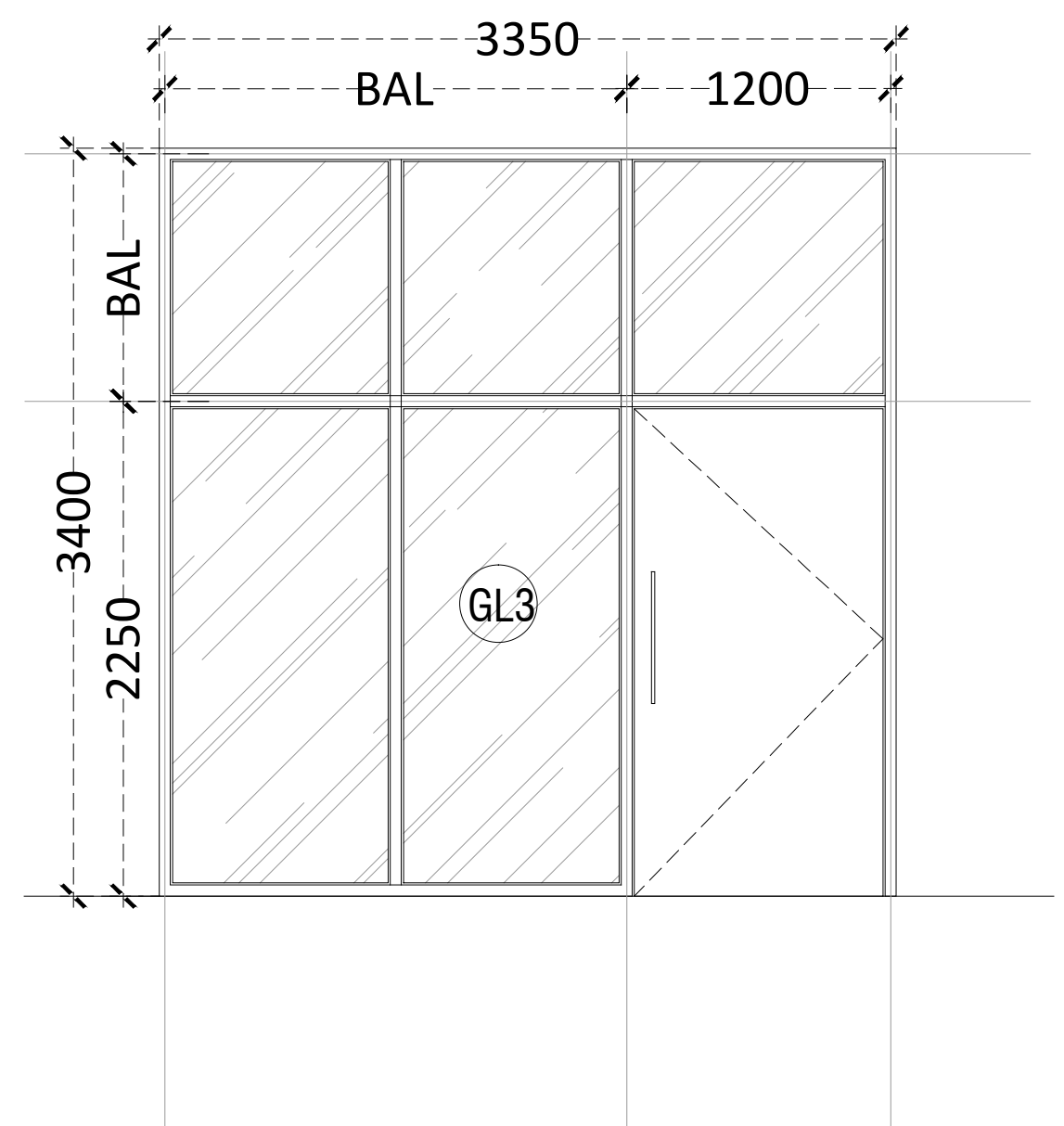
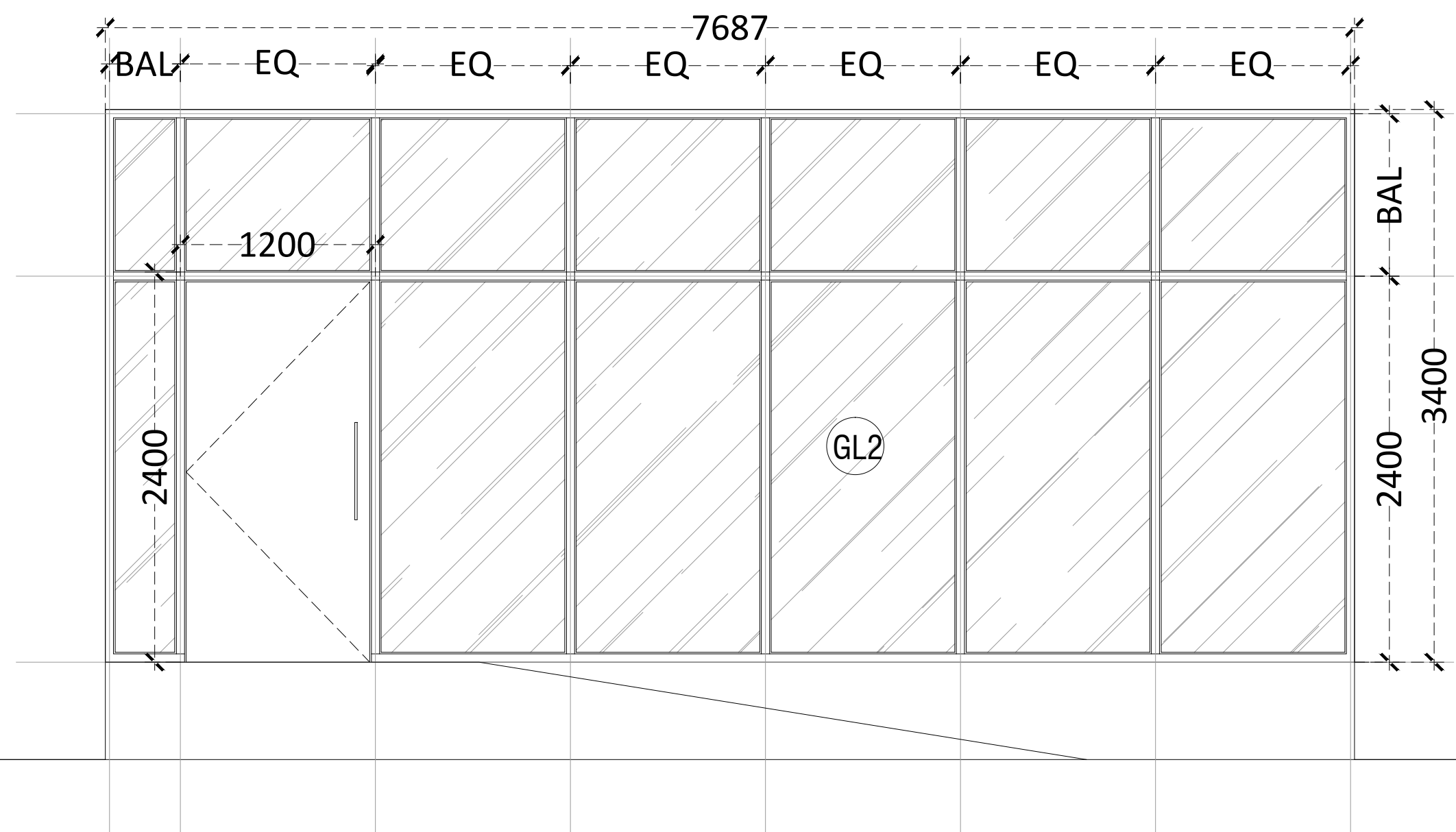
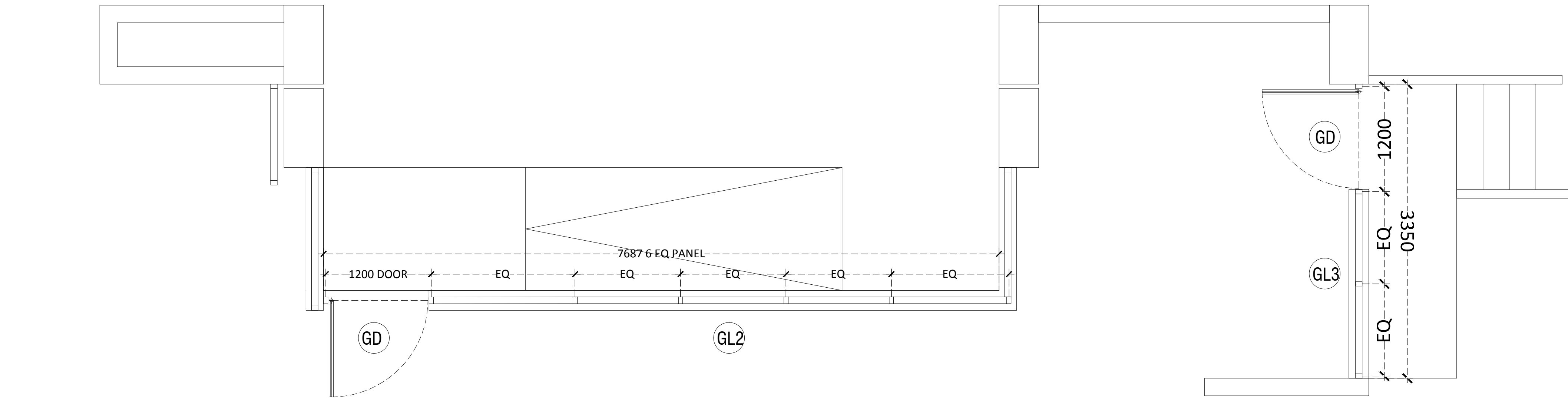

1 LOWER GROUND FLOOR GLAZING  
GL-2 & 3, PLAN & ELEVATION



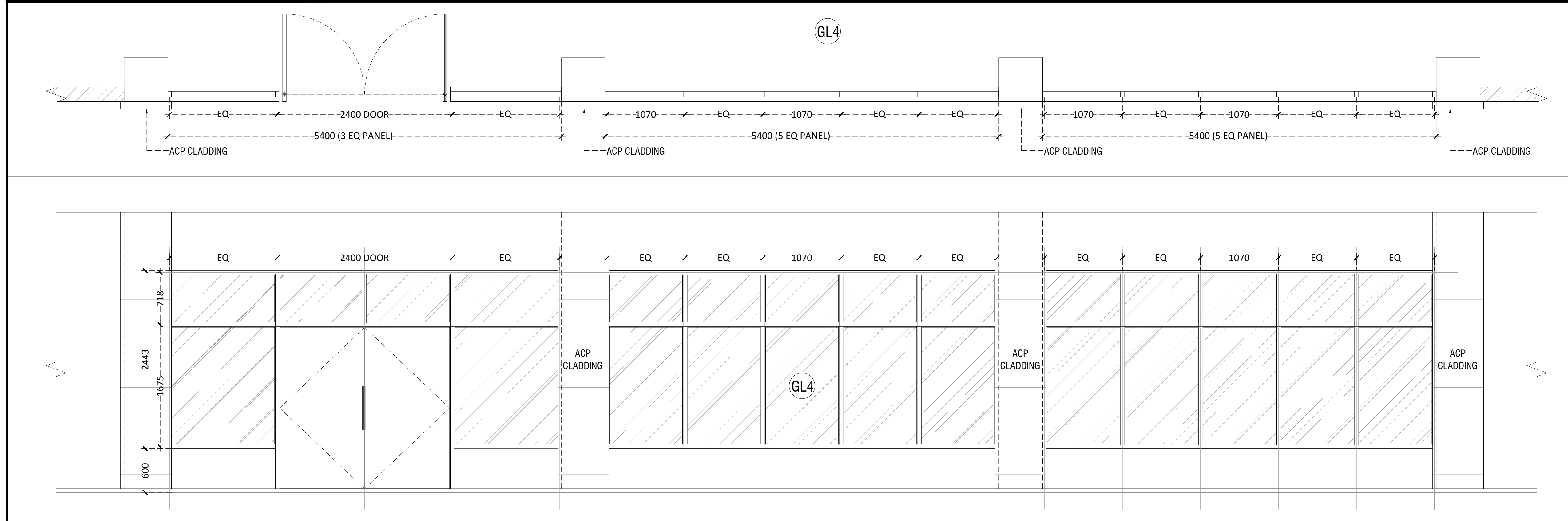

1 UPPER GROUND FLOOR GLAZING  
GL-4, PLAN & ELEVATION

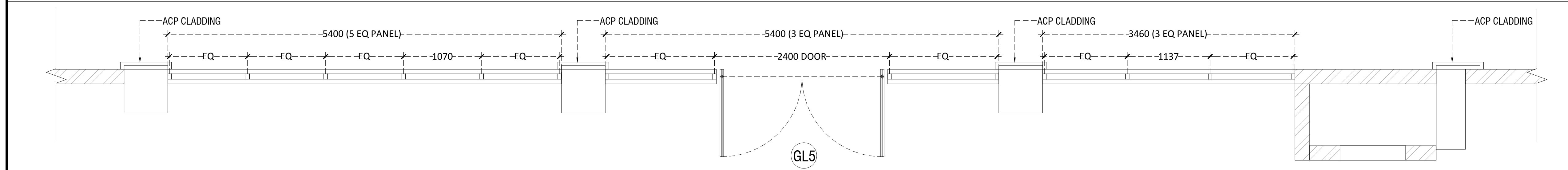

2 UPPER GROUND FLOOR GLAZING  
GL-5, PLAN & ELEVATION

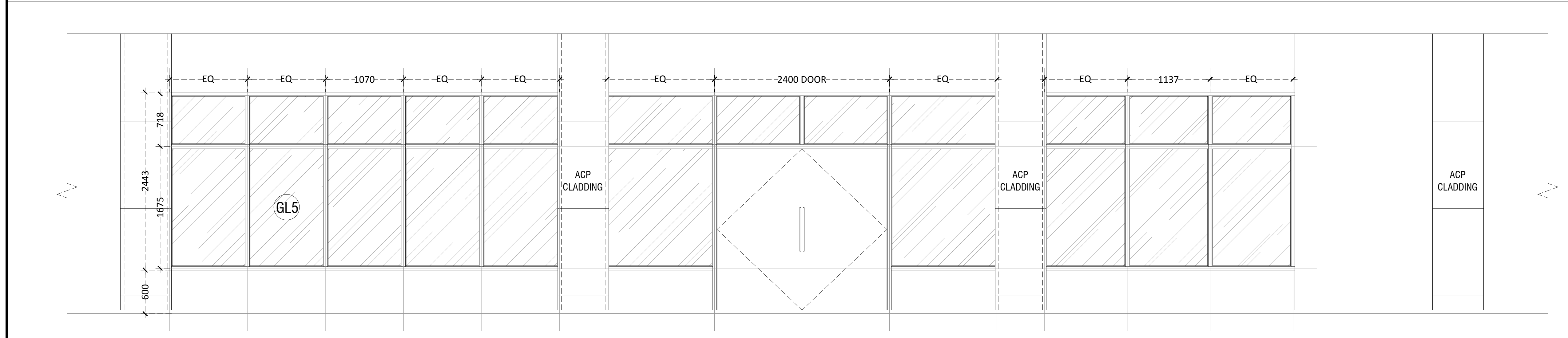

## TENDER DRAWING

- GENERAL NOTES**
1. ALL DIMENSIONS ARE IN MILLIMETERS AND LEVELS ARE IN METER UNLESS OTHERWISE SPECIFIED.
  2. ALL DIMENSIONS ARE TO BE CHECKED AND CO-RELATED WITH THE RELEVANT ARCHITECTURAL, STRUCTURAL AND SERVICES DRAWINGS AND ANY AMBIGUITY, DISCREPANCY OR OMISSION SHALL BE BROUGHT IN TO NOTICE OF ARCHITECT PRIOR TO COMMENCEMENT OF EXECUTION.
  3. DO NOT SCALE THE DRAWING, WRITTEN DIMENSION TO BE FOLLOWED.
  4. THIS DRAWING TO BE READ IN CONJUNCTION WITH THE RELEVANT SERVICES AND STRUCTURAL DRAWINGS.

REV	DESCRIPTION	DATE

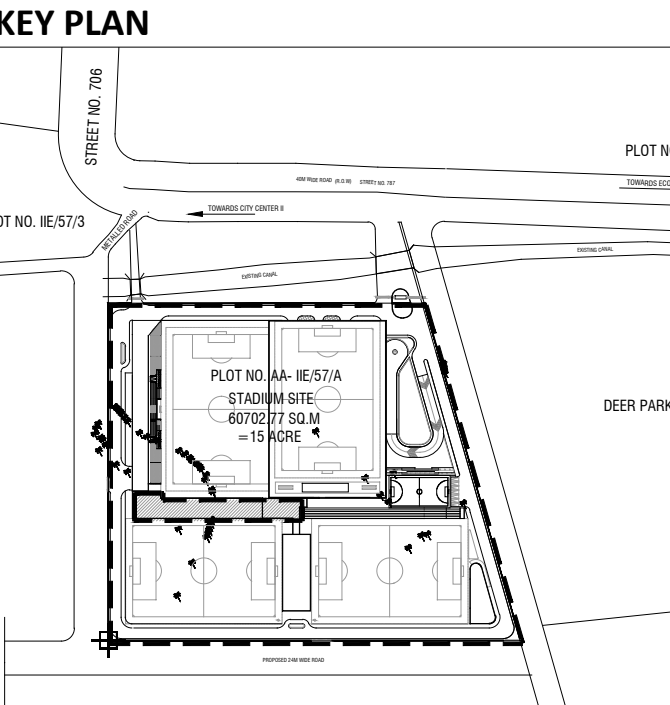

**CLIENT**

**INDIA** ALL INDIA FOOTBALL FEDERATION  
Football House, Sector 19, Phase 1,  
Dwarka, New Delhi: 110075  
Tel- 91-11-25308200/ 201  
Fax- 91-11-25308234/ 25308236  
Email- aiff@the-aiff.com

**ARCHITECT**

**collage design** COLLAGE DESIGN PVT. LTD  
300, Sai Sampanna, Station Rd  
Vikhroli East, Mumbai 400 083  
+91 22 2574 0842 / 43 / 44 / 45  
ARCHITECTURE | INTERIORS | PMC www.collagedesign.net

**STRUCTURAL CONSULTANT**

**SACPL** Shanghi and Associates  
Consultants Pvt.Ltd.  
7th Floor, Padmavati Heights,  
Shradhdhanand Road, Vile Parle (E),  
Mumbai - 400057.  
Tel - +91 22 2614 4832, Fax - +91  
22 2617 1804

**PROJECT**

NATIONAL CENTRE OF EXCELLENCE  
IN FOOTBALL @ RAJRAHAT, KOLKATA

**DRAWING TITLE**

DRESSING ROOM BLOCK-  
UPPER GROUND FLOOR GLAZING DETAILS

DWG. NO. TD-DR-A.4.03C	REV. NO. R0
PROJECT NO. 18-P245	SCALE 1:30
1 <sup>st</sup> ISSUED ON 05-02-2019	NORTH
APPROVED RS	
CHECKED BY	
DRAWN BY BD	



2 UPPER GROUND FLOOR GLAZING  
GL-8, PLAN & ELEVATION



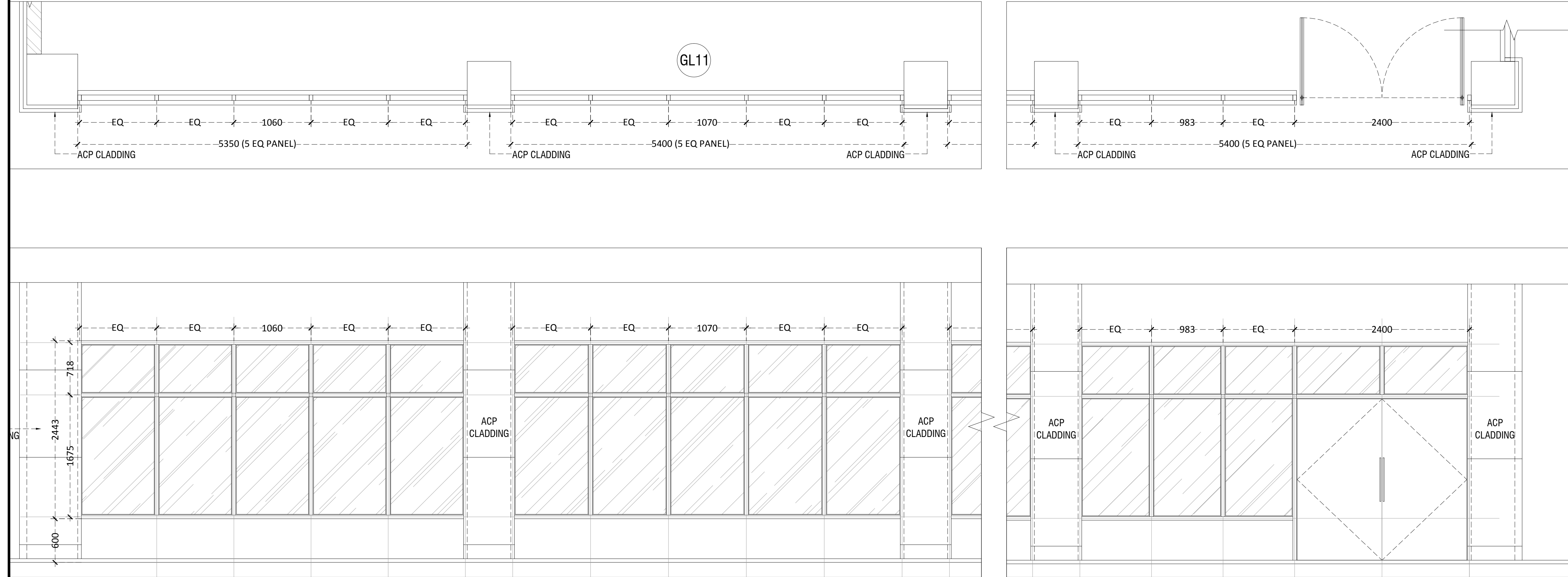
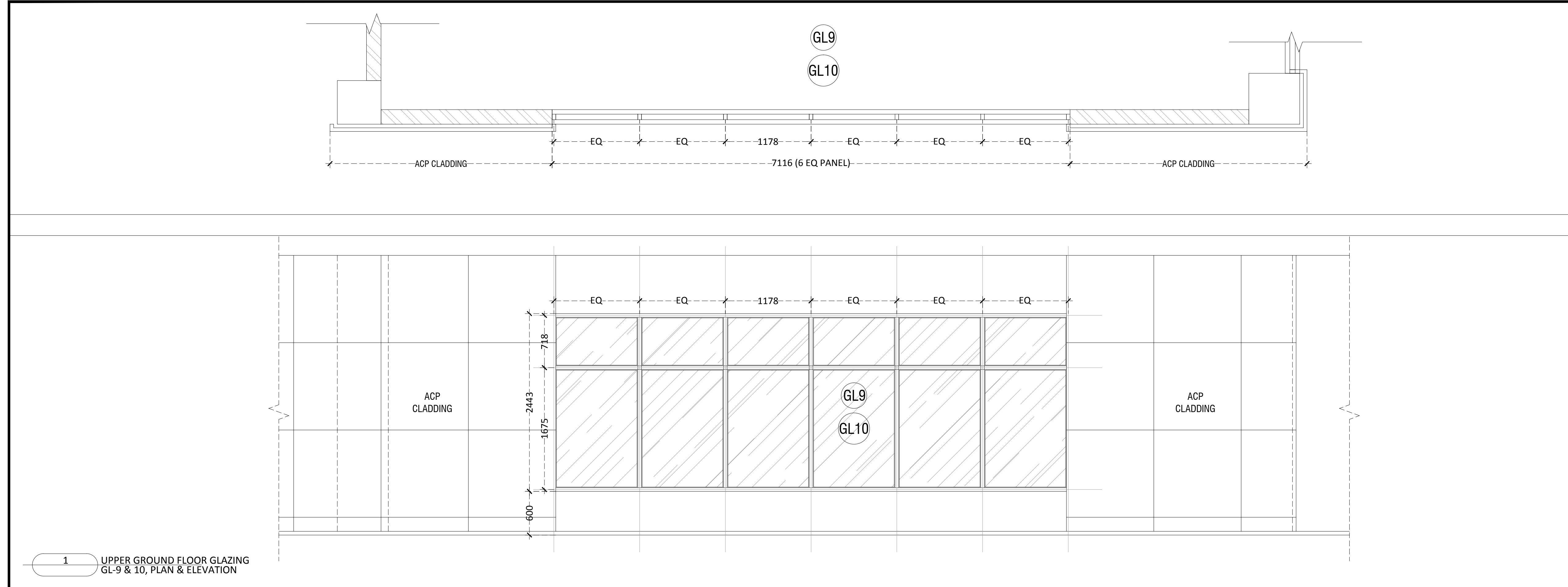

TENDER DRAWING

- GENERAL NOTES**
1. ALL DIMENSIONS ARE IN MILLIMETERS AND LEVELS ARE IN METER UNLESS OTHERWISE SPECIFIED.
  2. ALL DIMENSIONS ARE TO BE CHECKED AND CO-RELATED WITH THE RELEVANT ARCHITECTURAL, STRUCTURAL AND SERVICES DRAWINGS AND ANY AMBIGUITY, DISCREPANCY OR OMISSION SHALL BE BROUGHT IN TO NOTICE OF ARCHITECT PRIOR TO COMMENCEMENT OF EXECUTION.
  3. DO NOT SCALE THE DRAWING, WRITTEN DIMENSION TO BE FOLLOWED.
  4. THIS DRAWING TO BE READ IN CONJUNCTION WITH THE RELEVANT SERVICES AND STRUCTURAL DRAWINGS.

**REVISIONS**

REV	DESCRIPTION	DATE

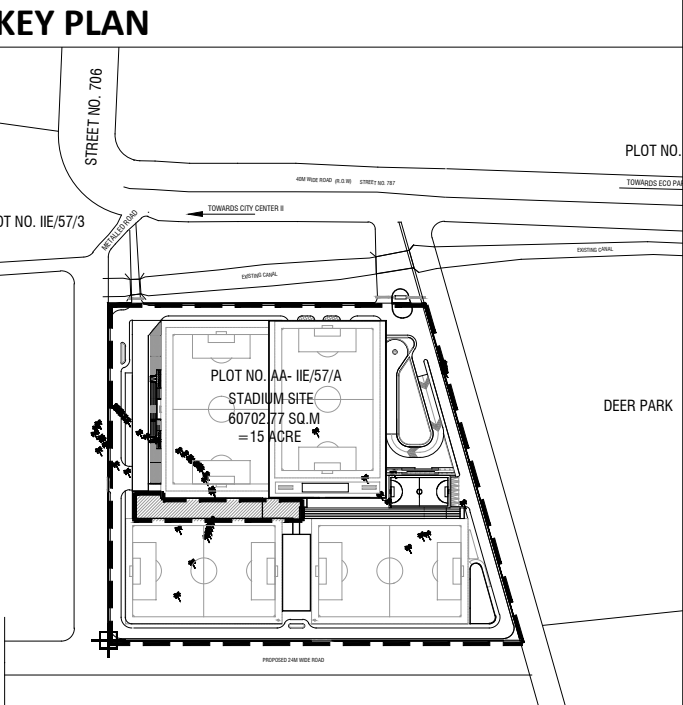

**CLIENT**

**INDIA** ALL INDIA FOOTBALL FEDERATION  
Football House, Sector 19, Phase 1,  
Dwarka, New Delhi: 110075  
Tel- 91-11-25308200/ 201  
Fax- 91-11-25308234/ 25308236  
Email- aiff@the-aiff.com

**ARCHITECT**

**collage design** COLLAGE DESIGN PVT. LTD  
300, Sai Sampanna, Station Rd  
Vikhroli East, Mumbai 400 083  
+91 22 2574 0842 / 43 / 44 / 45  
ARCHITECTURE | INTERIORS | PMC www.collagedesign.net

**STRUCTURAL CONSULTANT**

**SACPL** Shanghvi and Associates  
Consultants Pvt.Ltd.  
7th Floor, Padmavati Heights,  
Shradhdhanand Road, Vile Parle (E),  
Mumbai - 400057.  
Tel - +91 22 2614 4832, Fax - +91  
22 2617 1804

**PROJECT**

NATIONAL CENTRE OF EXCELLENCE  
IN FOOTBALL @ RAJRAHAT, KOLKATA

**DRAWING TITLE**

DRESSING ROOM BLOCK-  
UPPER GROUND FLOOR GLAZING DETAILS

DWG. NO.	REV. NO.
TD-DR-A.4.03E	R0
PROJECT NO.	18-P245
SCALE	1:30
1 <sup>st</sup> ISSUED ON	06-02-2019
APPROVED	RS
CHECKED BY	
DRAWN BY	AM



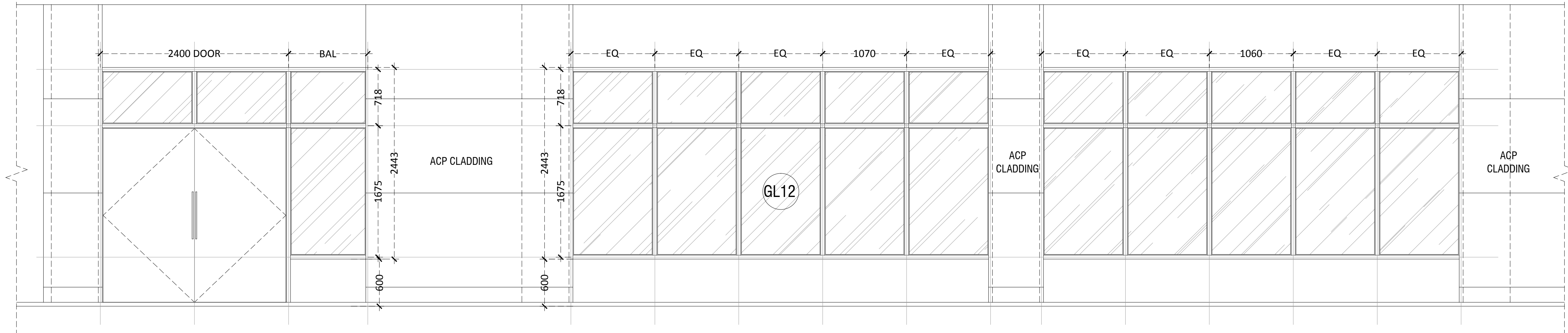
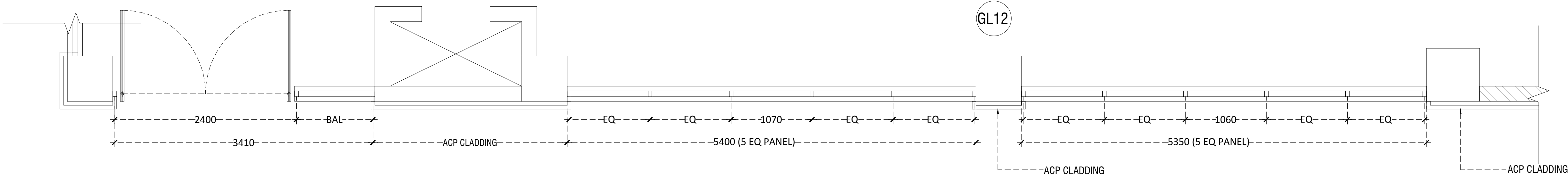

1 UPPER GROUND FLOOR GLAZING  
GL-12, PLAN & ELEVATION

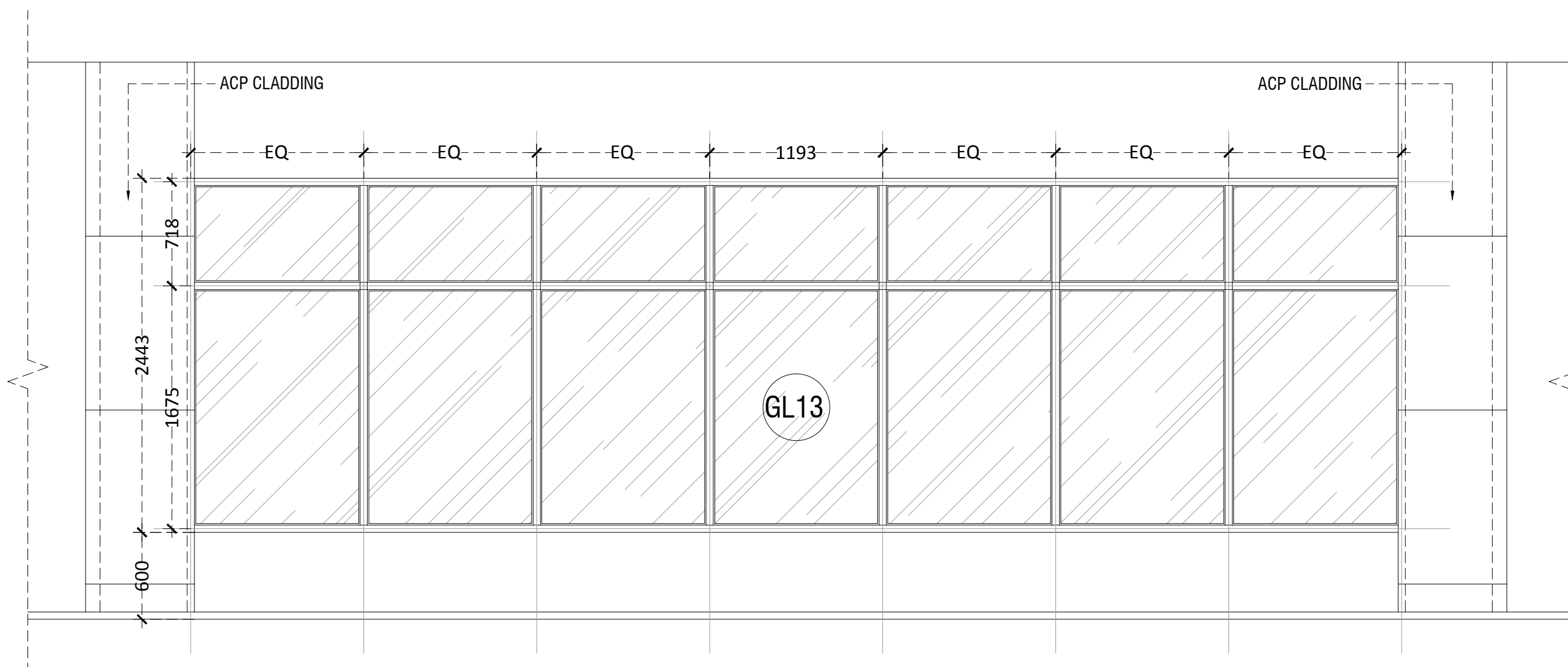
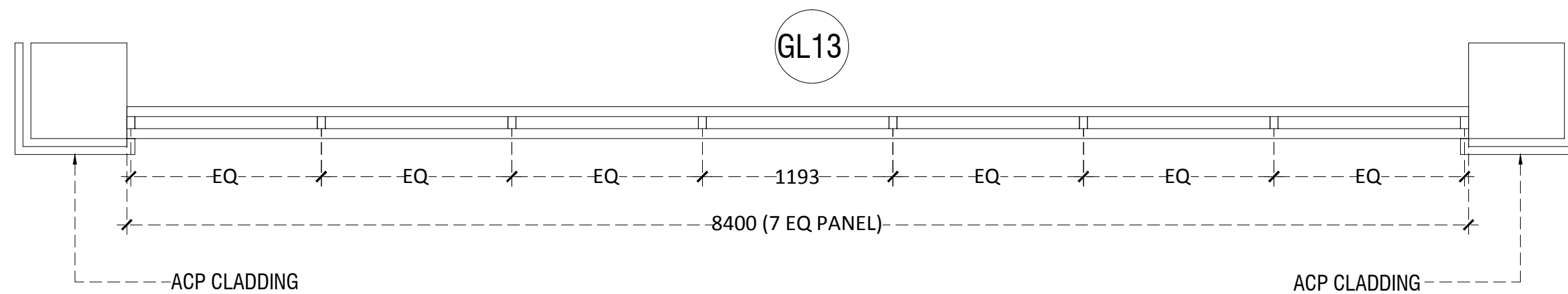

2 UPPER GROUND FLOOR GLAZING  
GL-13, PLAN & ELEVATION

## TENDER DRAWING

### GENERAL NOTES

1. ALL DIMENSIONS ARE IN MILLIMETERS AND LEVELS ARE IN METER UNLESS OTHERWISE SPECIFIED.
2. ALL DIMENSIONS ARE TO BE CHECKED AND CO-RELATED WITH THE RELEVANT ARCHITECTURAL, STRUCTURAL AND SERVICES DRAWINGS AND ANY AMBIGUITY, DISCREPANCY OR OMISSION SHALL BE BROUGHT IN TO NOTICE OF ARCHITECT PRIOR TO COMMENCEMENT OF EXECUTION.
3. DO NOT SCALE THE DRAWING, WRITTEN DIMENSION TO BE FOLLOWED.
4. THIS DRAWING TO BE READ IN CONJUNCTION WITH THE RELEVANT SERVICES AND STRUCTURAL DRAWINGS.

### REVISIONS

REV	DESCRIPTION	DATE

### KEY PLAN

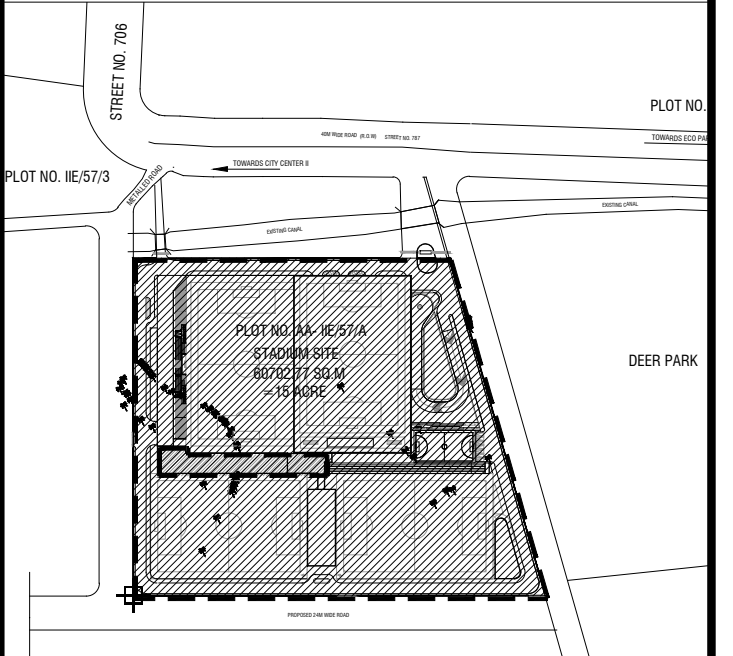

### CLIENT



### ARCHITECT



### STRUCTURAL CONSULTANT



### PROJECT

NATIONAL CENTRE OF EXCELLENCE  
IN FOOTBALL @ RAJRAHAT, KOLKATA

DRAWING TITLE  
DRESSING ROOM BLOCK-  
UPPER GROUND FLOOR GLAZING DETAILS

DWG. NO.	REV. NO.
TD-DR-A.4.03F	
PROJECT NO.	18-P245
SCALE	1:30
1 <sup>st</sup> ISSUED ON	06-02-2019
APPROVED	RS
CHECKED BY	
DRAWN BY	AM

RO

NORTH

## TENDER DRAWING

### GENERAL NOTES

- ALL DIMENSIONS ARE IN MILLIMETERS AND LEVELS ARE IN METER UNLESS OTHERWISE SPECIFIED.
- ALL DIMENSIONS ARE TO BE CHECKED AND CO-RELATED WITH THE RELEVANT ARCHITECTURAL, STRUCTURAL AND SERVICES DRAWINGS AND ANY AMBIGUITY, DISCREPANCY OR OMISSION SHALL BE BROUGHT IN TO NOTICE OF ARCHITECT PRIOR TO COMMENCEMENT OF EXECUTION.
- DO NOT SCALE THE DRAWING, WRITTEN DIMENSION TO BE FOLLOWED.
- THIS DRAWING TO BE READ IN CONJUNCTION WITH THE RELEVANT SERVICES AND STRUCTURAL DRAWINGS.

## REVISIONS

REV	DESCRIPTION	DATE

## KEY PLAN

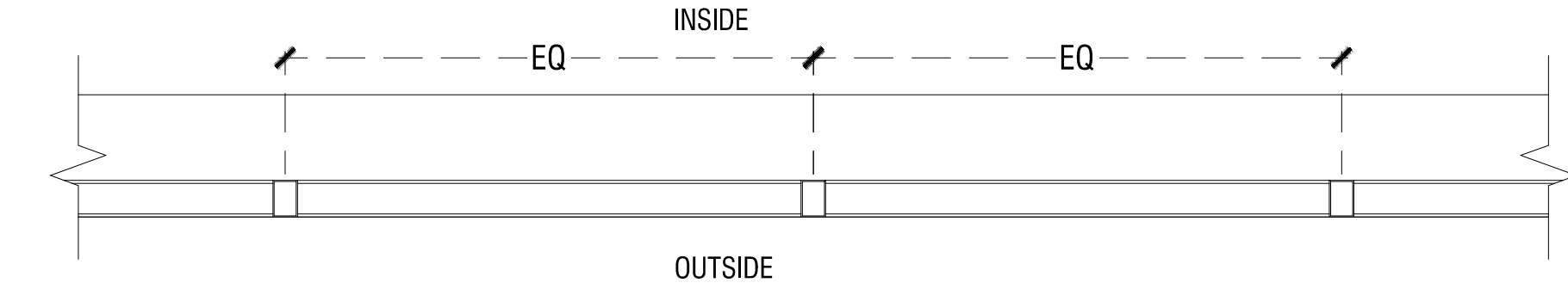
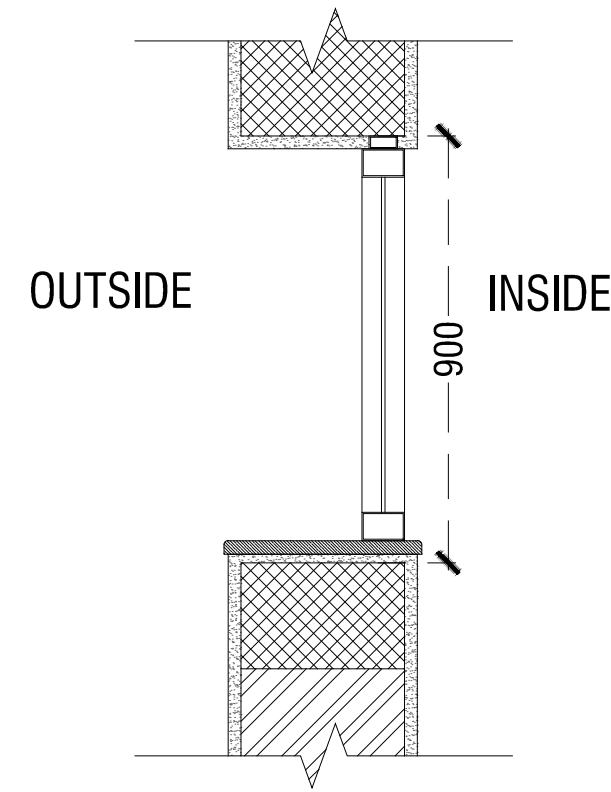

## PLAN



W1

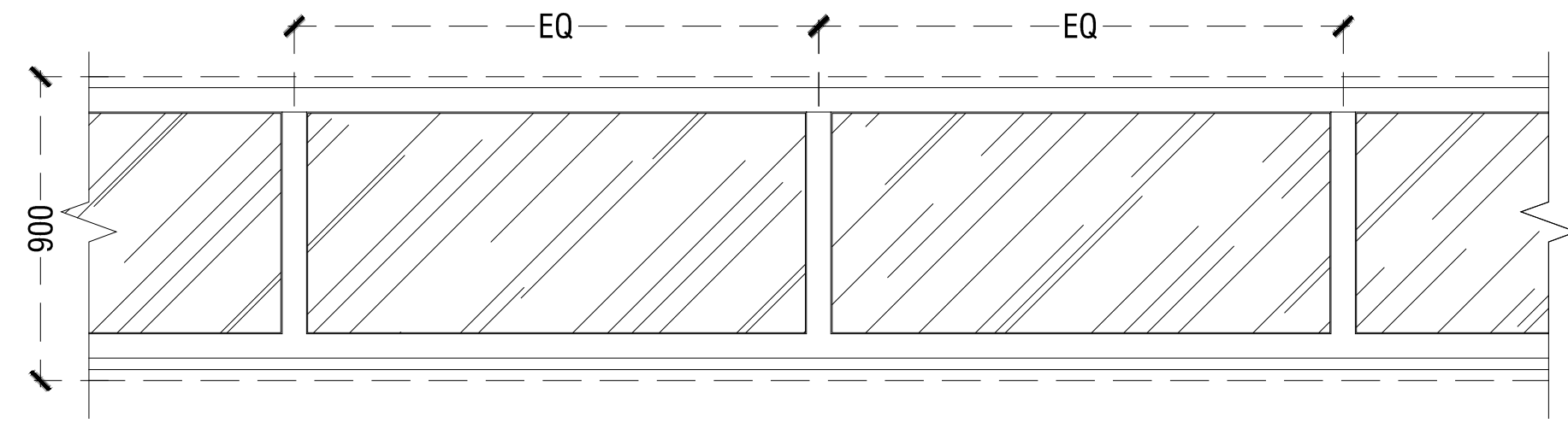

W1

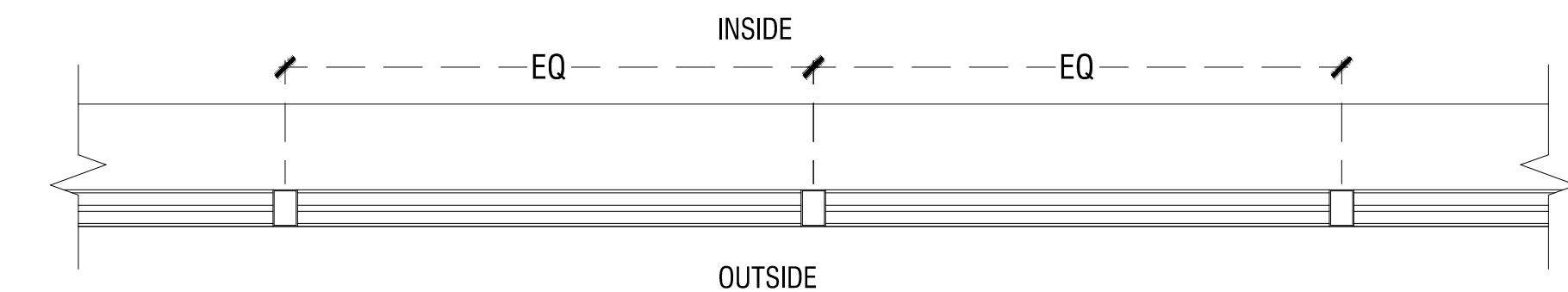
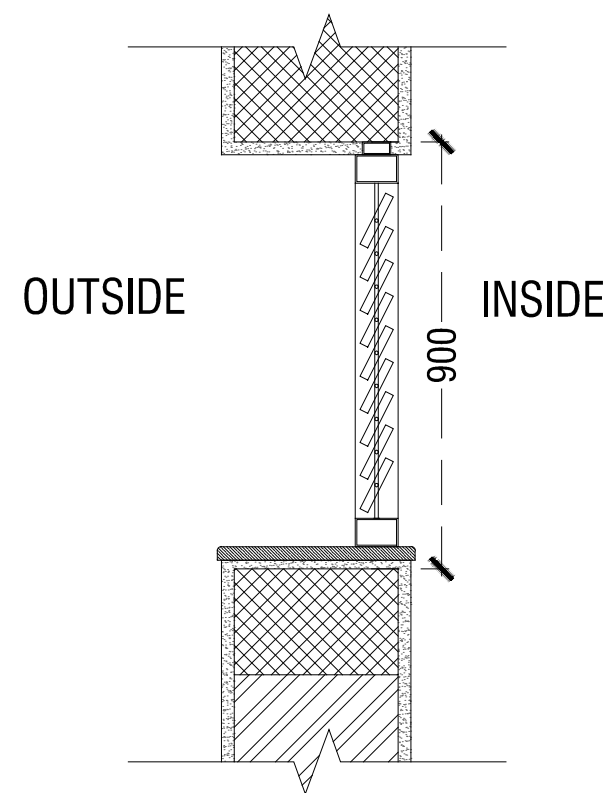

### PLAN

V1

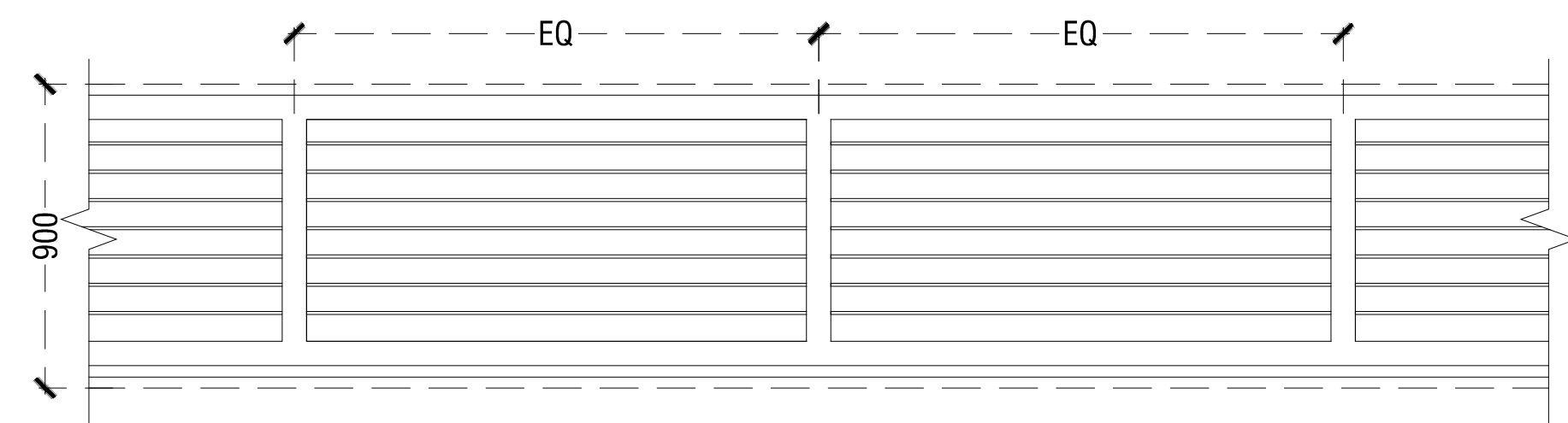

V1

CLIENT \_\_\_\_\_



**ALL INDIA FOOTBALL FEDERATION**  
Football House, Sector 19, Phase 1,  
Dwarka, New Delhi: 110075  
Tel- 91-11-25308200/ 201  
Fax- 91-11-25308234/ 25308236  
Email- [aiff@the-aiff.com](mailto:aiff@the-aiff.com)

## ARCHITECT



**COLLAGE DESIGN PVT. LTD**  
300, Sai Sampanna, Station Rd  
Vikhroli East, Mumbai 400 083  
+91 22 2574 0842 / 43 / 44 / 45  
[www.collagedesign.net](http://www.collagedesign.net)

## STRUCTURAL CONSULTANT



**Shanghvi and Associates  
Consultants Pvt.Ltd.**

7th Floor, Padmavati Heights,  
Shraddhanand Road,Vile Parle (E),  
Mumbai - 400057.

Tel - +91 22 2614 4832, Fax - +91  
22 2617 1804

## PROJECT

NATIONAL CENTRE OF EXCELLENCE  
IN FOOTBALL @ RAJRAHAT, KOLKATA

DRAWING TITLE
DRESSING ROOM BLOCK- TYPICAL WINDOW & LOUVERS DETAILS

DWG. NO.		REV. NO.
TD-DR-A.4.04A		R0
PROJECT NO.	18-P245	
SCALE	1:30	NORTH
ISSUED ON	06-02-2019	
APPROVED	RS	
CHECKED BY		
DRAWN BY	AM	



- STRUCTURAL DRAWINGS

## TENDER DRAWING

## GENERAL NOTES

1. ALL DIMENSIONS ARE IN MILLIMETERS AND LEVELS ARE IN METER UNLESS OTHERWISE SPECIFIED.
2. ALL DIMENSIONS ARE TO BE CHECKED AND CO-RELATED WITH THE RELEVANT ARCHITECTURAL, STRUCTURAL AND SERVICES DRAWINGS AND ANY AMBIGUITY, DISCREPANCY OR OMISSION SHALL BE BROUGHT IN TO NOTICE OF ARCHITECT PRIOR TO COMMENCEMENT OF EXECUTION.
3. DO NOT SCALE THE DRAWING, WRITTEN DIMENSION TO BE FOLLOWED.
4. THIS DRAWING TO BE READ IN CONJUNCTION WITH THE RELEVANT SERVICES AND STRUCTURAL DRAWINGS.

## REVISIONS

REV	DESCRIPTION	DATE

## KEY PLAN

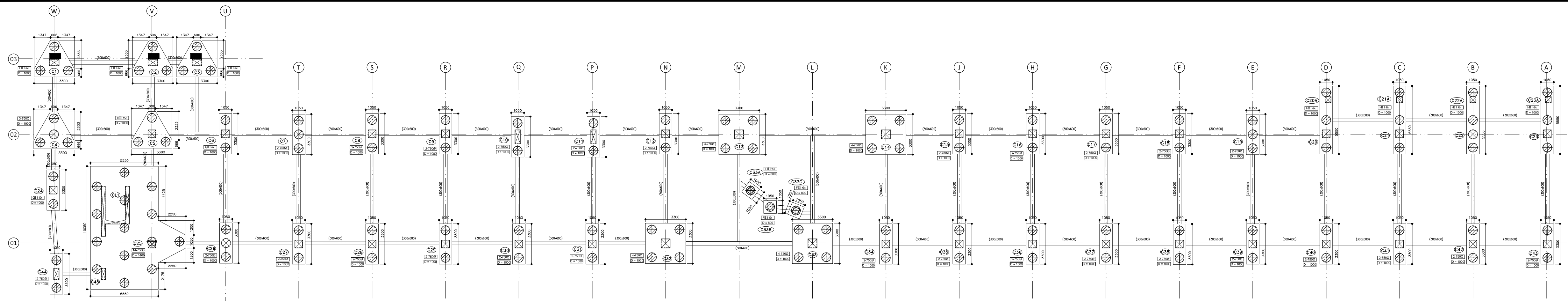

1 PILE LAYOUT

## PILE SCHEDULE:-

DIA OF PILES	LEGEND	SAFE WORKING LOAD OF PILE	NOS. OF VERT. BARS	HELICALS	GRADE	DEPTH OF FIXITY	NO. OF PILES
750 $\phi$		90 T	7-20T	8T@150c/c (A) 8T@200c/c (B)	M25	10.63 M.	120

PILE SHAFT LENGTH = 20 M.

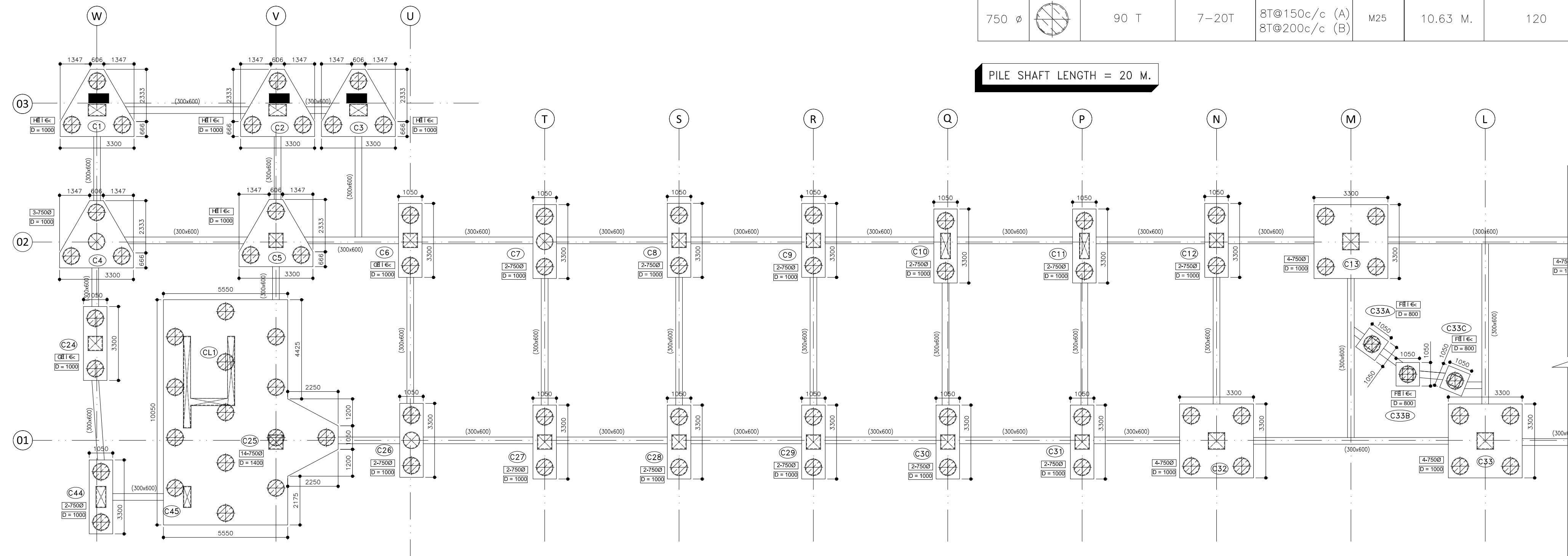
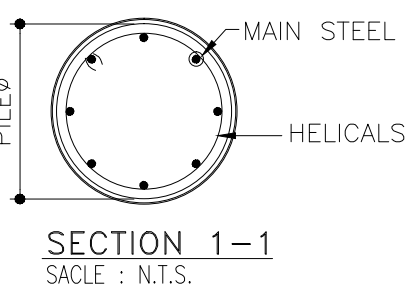

3 ENLARGE PILE LAYOUT

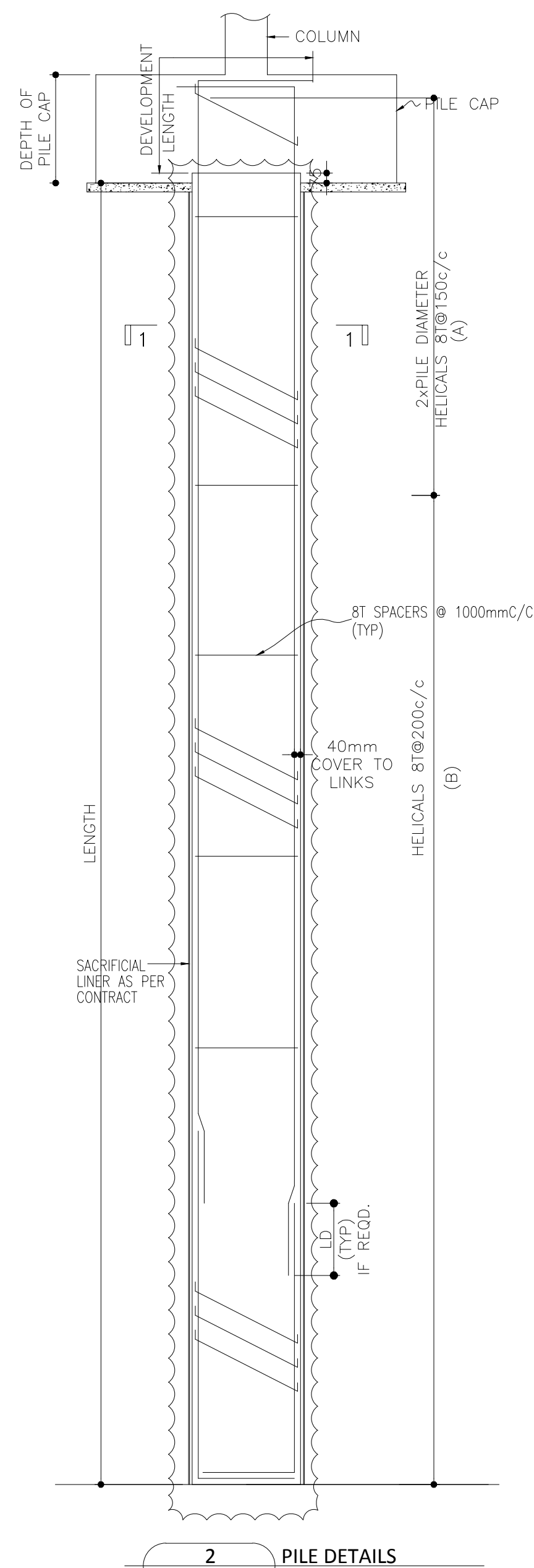

2 PILE DETAILS

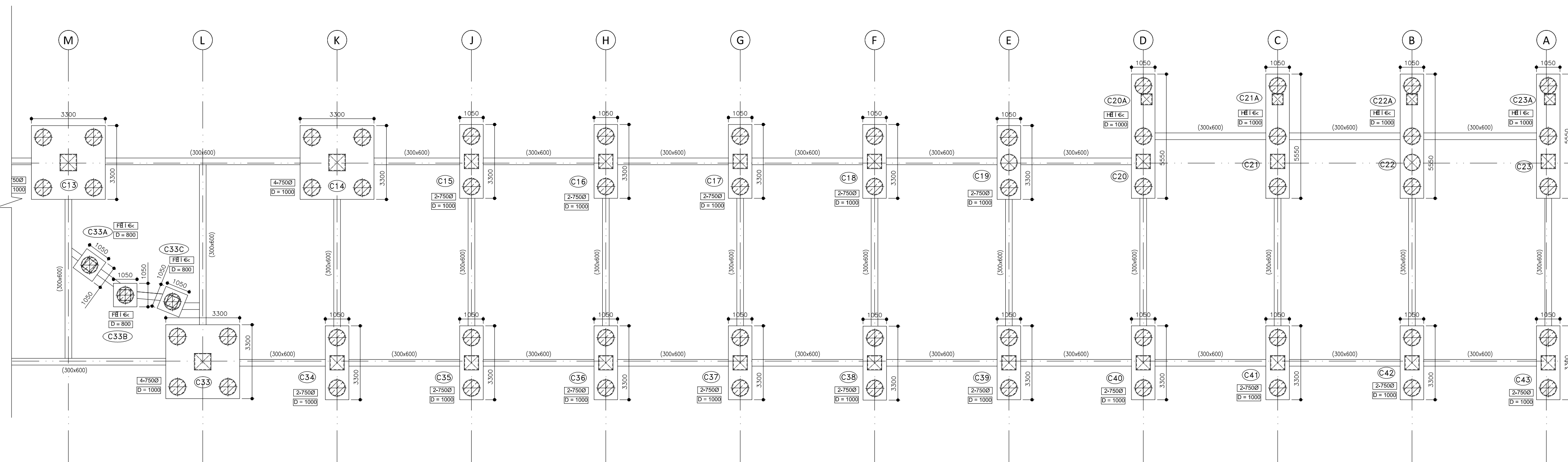

4 ENLARGE PILE LAYOUT

## CLIENT

**INDIA** ALL INDIA FOOTBALL FEDERATION  
Football House, Sector 19, Phase 1,  
Dwarka, New Delhi: 110075  
Tel- 91-11-25308200/ 201  
Fax- 91-11-25308234/ 25308236  
Email- aiff@the-aiff.com

## ARCHITECT

**collage design** COLLAGE DESIGN PVT. LTD  
300, Sai Sampanna, Station Rd  
Vikhroli East, Mumbai 400 083  
+91 22 2574 0842 / 43 / 44 / 45  
ARCHITECTURE | INTERIORS | PMC www.collagedesign.net

## STRUCTURAL CONSULTANT

**SACPL** Shanghi and Associates  
Consultants Pvt.Ltd.  
7th Floor, Padmavati Heights,  
Shradhdhanand Road, Vile Parle (E),  
Mumbai - 400057.  
Tel - +91 22 2614 4832, Fax - +91  
22 2617 1804

## PROJECT

NATIONAL CENTRE OF EXCELLENCE  
IN FOOTBALL @ RAJRAHAT, KOLKATA

DRAWING TITLE  
DRESSING ROOM BLOCK-  
PILE LAYOUT & RCC DETAILS

DWG. NO.	REV. NO.
TD-DR-S-01	R0
PROJECT NO.	18-P245
SCALE	NTS
1 <sup>ST</sup> ISSUED ON	06-02-2019
APPROVED	
CHECKED BY	SADAF
DRAWN BY	BHAVESH



# TENDER DRAWING

## GENERAL NOTES

1. ALL DIMENSIONS ARE IN MILLIMETERS AND LEVELS ARE IN METER UNLESS OTHERWISE SPECIFIED.
2. ALL DIMENSIONS ARE TO BE CHECKED AND CO-RELATED WITH THE RELEVANT ARCHITECTURAL, STRUCTURAL AND SERVICES DRAWINGS AND ANY AMBIGUITY, DISCREPANCY OR OMISSION SHALL BE BROUGHT IN TO NOTICE OF ARCHITECT PRIOR TO COMMENCEMENT OF EXECUTION.
3. DO NOT SCALE THE DRAWING, WRITTEN DIMENSION TO BE FOLLOWED.
4. THIS DRAWING TO BE READ IN CONJUNCTION WITH THE RELEVANT SERVICES AND STRUCTURAL DRAWINGS.

## REVISIONS

REV	DESCRIPTION	DATE

## KEY PLAN

1 LAYOUT AT LOWER GROUND FLOOR

4 TYPICAL GRADE SLAB DETAILS

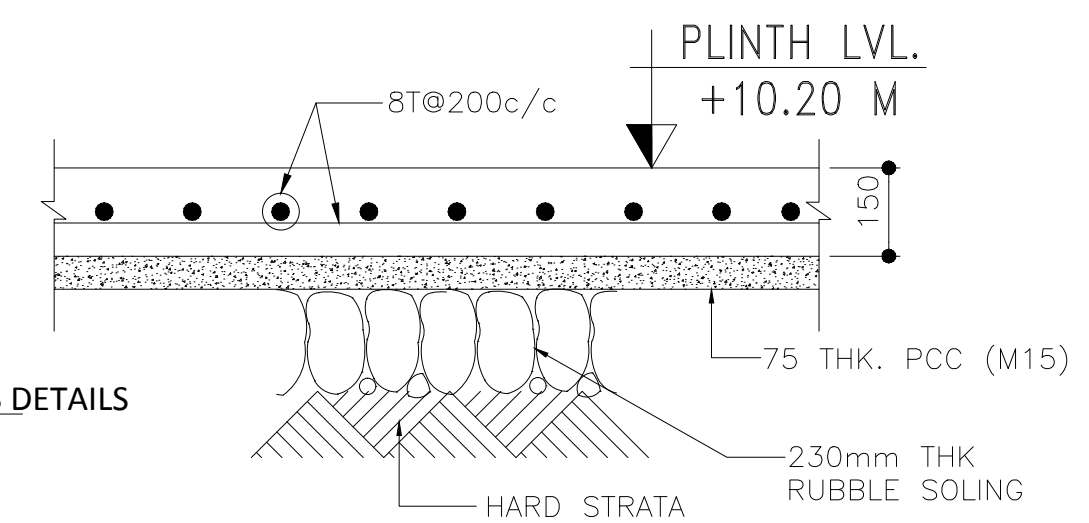

2 ENLARGE LAYOUT -LOWER GROUND FLOOR

3 ENLARGE LAYOUT -LOWER GROUND FLOOR

## CLIENT

**INDIA** ALL INDIA FOOTBALL FEDERATION  
Football House, Sector 19, Phase 1,  
Dwarka, New Delhi: 110075  
Tel: 91-11-25308200/ 201  
Fax: 91-11-25308234/ 25308236  
Email: aiff@the-aiff.com

## ARCHITECT

**collage design** COLLAGE DESIGN PVT. LTD  
300, Sai Sampanna, Station Rd  
Vikhroli East, Mumbai 400 083  
+91 22 2574 0842 / 43 / 44 / 45  
ARCHITECTURE | INTERIORS | PMC www.collagedesign.net

## STRUCTURAL CONSULTANT

**SACPL** Shanghi and Associates  
Consultants Pvt.Ltd.  
7th Floor, Padmayati Heights,  
Shradhdhanand Road, Vile Parle (E),  
Mumbai - 400057.  
Tel - +91 22 2614 4832, Fax - +91  
22 2617 1804

## PROJECT

NATIONAL CENTRE OF EXCELLENCE  
IN FOOTBALL @ RAJRAHAT, KOLKATA

**DRAWING TITLE**  
DRESSING ROOM BLOCK-  
LAYOUT AT LOWER GROUND FLOOR

DWG. NO. TD-DR-S-02	REV. NO. R0
PROJECT NO. 18-P245	SCALE NTS
1 <sup>st</sup> ISSUED ON 06-02-2019	NORTH
APPROVED	
CHECKED BY SADAF	
DRAWN BY BHAVESH	



# TENDER DRAWING

## GENERAL NOTES

1. ALL DIMENSIONS ARE IN MILLIMETERS AND LEVELS ARE IN METER UNLESS OTHERWISE SPECIFIED.
2. ALL DIMENSIONS ARE TO BE CHECKED AND CO-RELATED WITH THE RELEVANT ARCHITECTURAL, STRUCTURAL AND SERVICES DRAWINGS AND ANY AMBIGUITY, DISCREPANCY OR OMISSION SHALL BE BROUGHT IN TO NOTICE OF ARCHITECT PRIOR TO COMMENCEMENT OF EXECUTION.
3. DO NOT SCALE THE DRAWING, WRITTEN DIMENSION TO BE FOLLOWED.
4. THIS DRAWING TO BE READ IN CONJUNCTION WITH THE RELEVANT SERVICES AND STRUCTURAL DRAWINGS.

## REVISIONS

REV	DESCRIPTION	DATE

## KEY PLAN

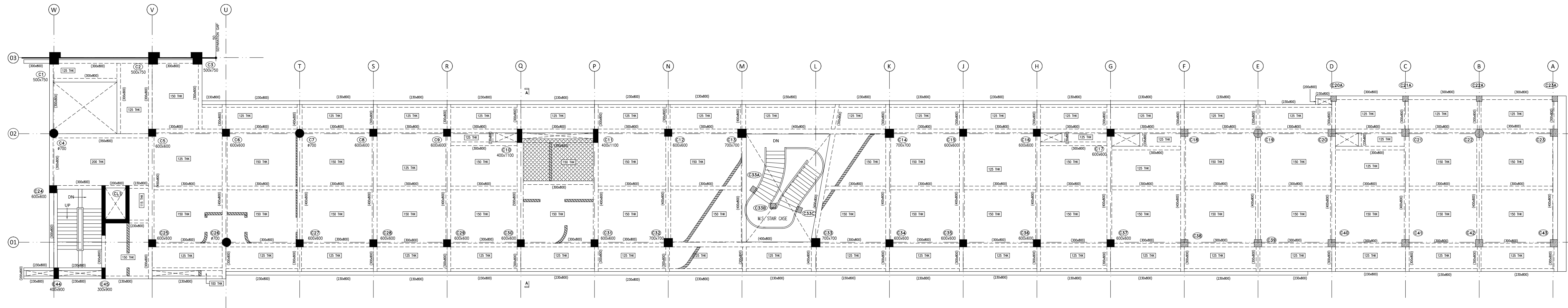

1 LAYOUT AT UPPER GROUND FLOOR

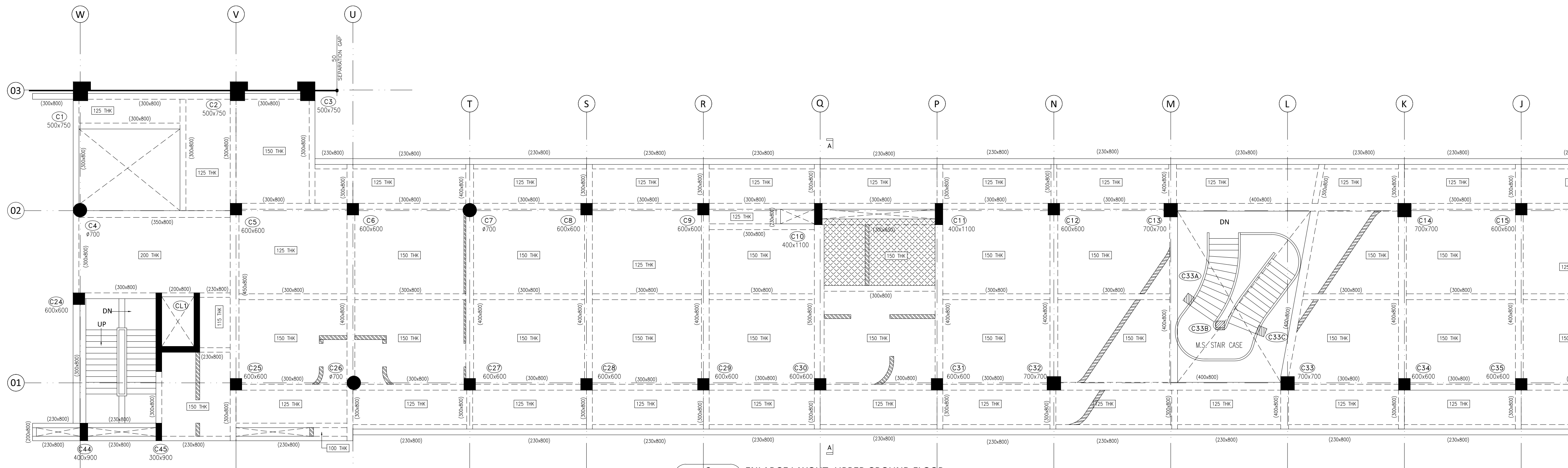

2 ENLARGE LAYOUT -UPPER GROUND FLOOR

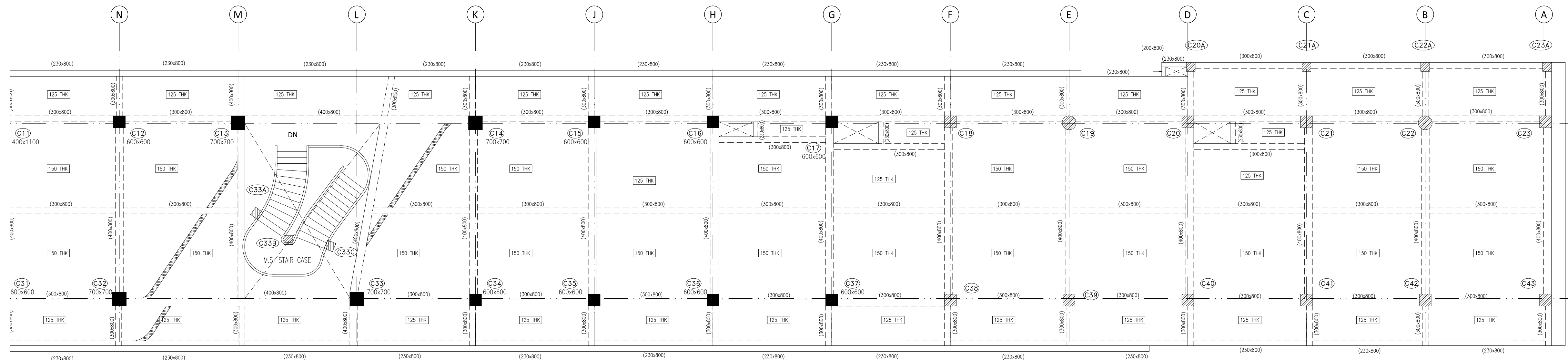

3 ENLARGE LAYOUT -UPPER GROUND FLOOR

## CLIENT

**ALL INDIA FOOTBALL FEDERATION**  
Football House, Sector 19, Phase 1,  
Dwarka, New Delhi: 110075  
Tel- 91-11-25308200/ 201  
Fax- 91-11-25308234/ 25308236  
Email- aiff@the-aiff.com

## ARCHITECT

**collage design**  COLLAGE DESIGN PVT. LTD  
300, Sai Sampanna, Station Rd  
Vikhroli East, Mumbai 400 083  
+91 22 2574 0842 / 43 / 44 / 45  
ARCHITECTURE | INTERIORS | PMC [www.collagedesign.net](http://www.collagedesign.net)

## STRUCTURAL CONSULTANT

**Shanghi and Associates**  
Consultants Pvt.Ltd.  
7th Floor, Padmavati Heights,  
Shradhdhan Road, Vile Parle (E),  
Mumbai - 400057.  
Tel - +91 22 2614 4832, Fax - +91  
22 2617 1804

## PROJECT

NATIONAL CENTRE OF EXCELLENCE  
IN FOOTBALL @ RAJRAHAT, KOLKATA

**DRAWING TITLE**  
DRESSING ROOM BLOCK-  
LAYOUT AT UPPER GROUND FLOOR

**DWG. NO.**  
TD-DR-S-03

**REV. NO.**

**R0**

**PROJECT NO.** 18-P245  
**SCALE** NTS  
**1<sup>st</sup> ISSUED ON** 06-02-2019  
**APPROVED**  
**CHECKED BY** SADAF  
**DRAWN BY** BHAVESH

**NORTH**



TENDER DRAWING

GENERAL NOTES

1. ALL DIMENSIONS ARE IN MILLIMETERS AND LEVELS ARE IN METER UNLESS OTHERWISE SPECIFIED.
2. ALL DIMENSIONS ARE TO BE CHECKED AND CO-RELATED WITH THE RELEVANT ARCHITECTURAL, STRUCTURAL AND SERVICES DRAWINGS AND ANY AMBIGUITY, DISCREPANCY OR OMISSION SHALL BE BROUGHT IN TO NOTICE OF ARCHITECT PRIOR TO COMMENCEMENT OF EXECUTION.
3. DO NOT SCALE THE DRAWING, WRITTEN DIMENSION TO BE FOLLOWED.
4. THIS DRAWING TO BE READ IN CONJUNCTION WITH THE RELEVANT SERVICES AND STRUCTURAL DRAWINGS.

REVISIONS

REV	DESCRIPTION	DATE

KEY PLAN

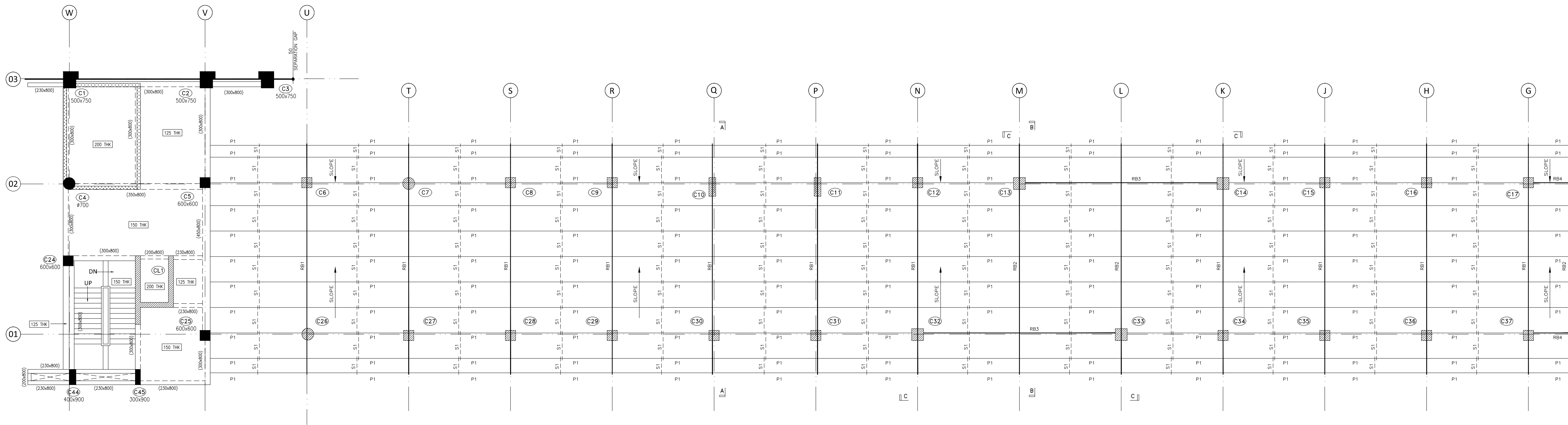

1 LAYOUT AT TERRACE LEVEL

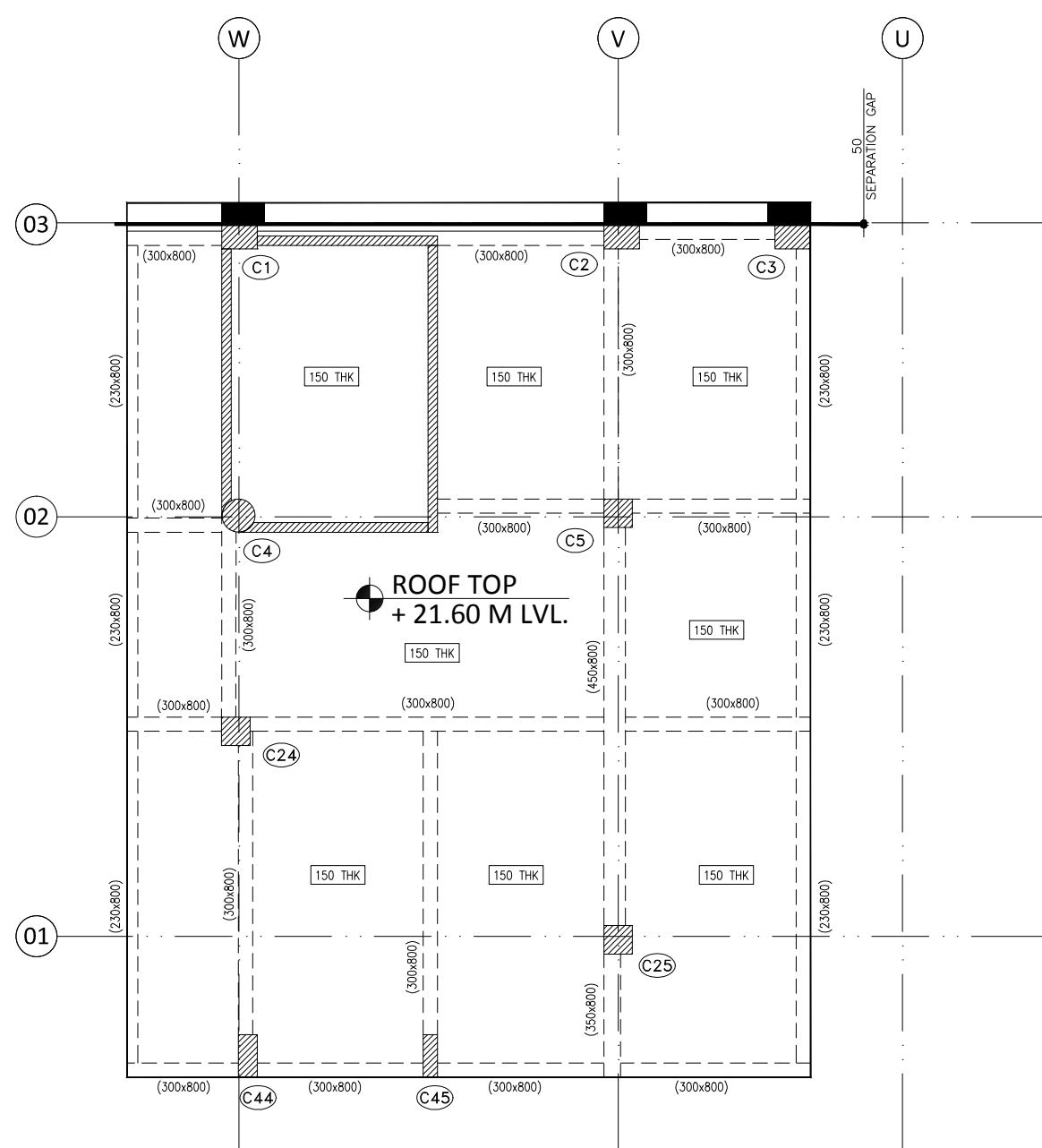

1 LAYOUT AT ROOF LEVEL

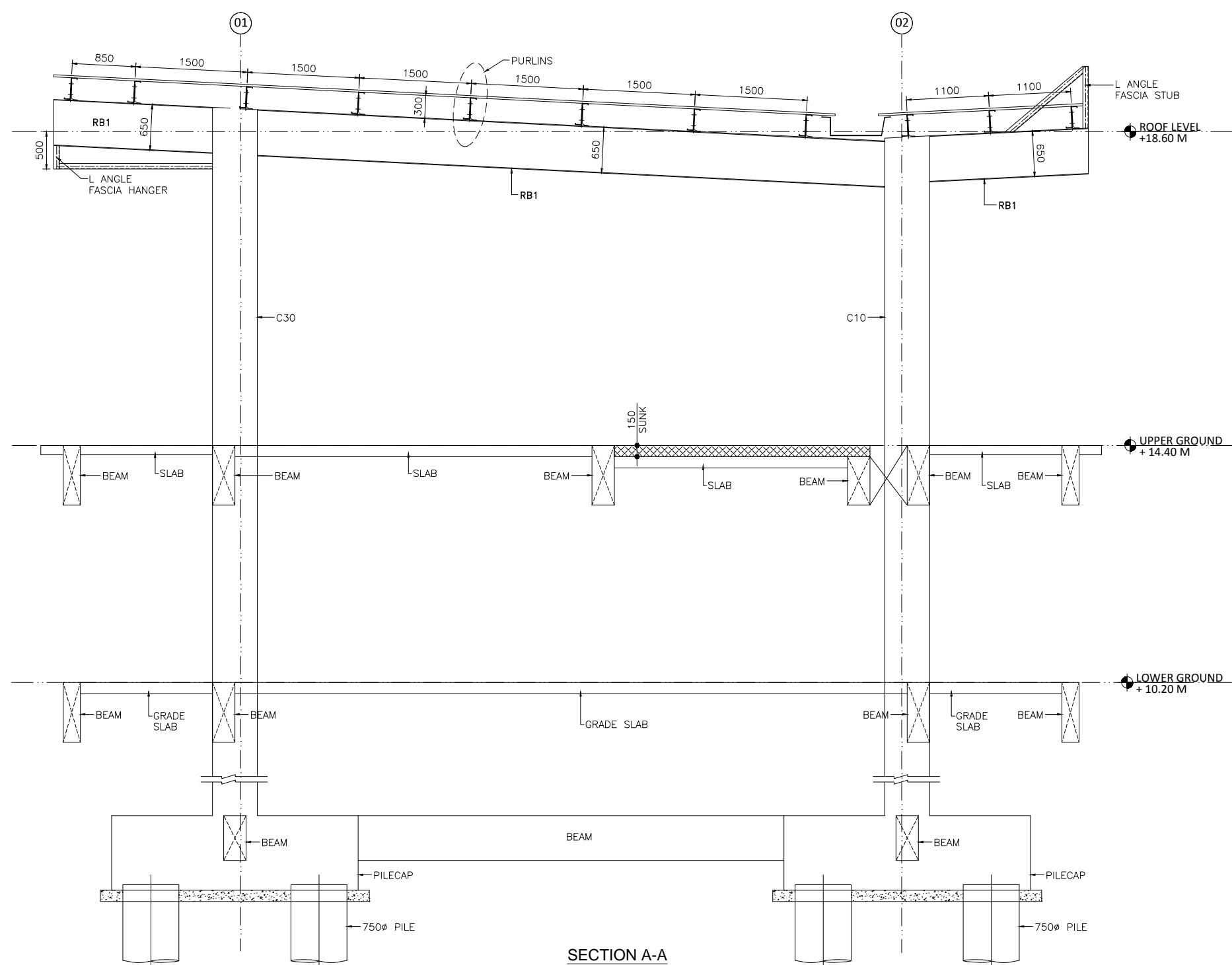

3 SECTION AA

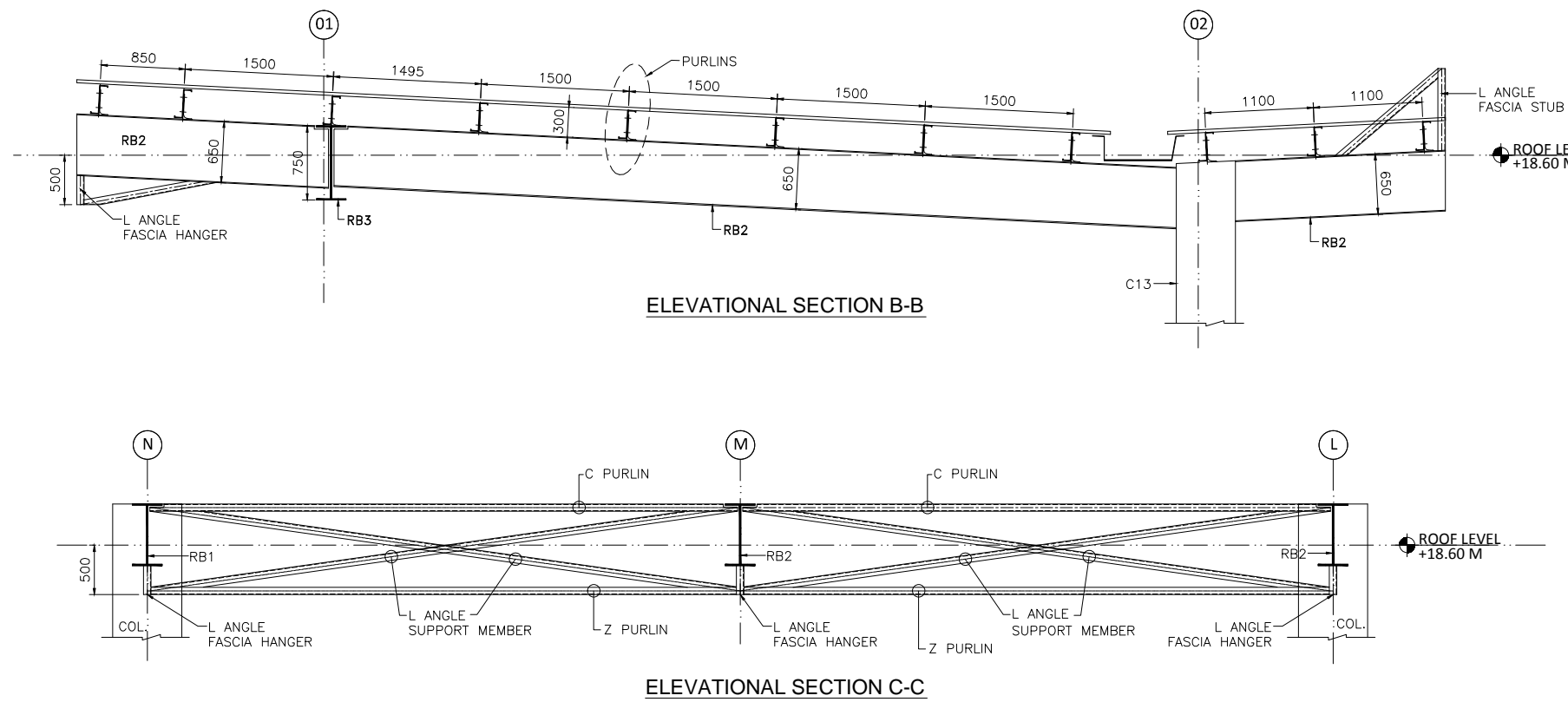

4 ELEVATIONAL SECTIONS

CLIENT

**INDIA** ALL INDIA FOOTBALL FEDERATION  
Football House, Sector 19, Phase 1,  
Dwarka, New Delhi: 110075  
Tel: 91-11-25308200/ 201  
Fax: 91-11-25308234/ 25308236  
Email: aiff@the-aiff.com

ARCHITECT

**collage design** COLLAGE DESIGN PVT. LTD  
300, Sai Sampanna, Station Rd  
Vikhroli East, Mumbai 400 083  
+91 22 2574 0842 / 43 / 44 / 45  
www.collagedesign.net

STRUCTURAL CONSULTANT

**SACPL** Shanghi and Associates  
Consultants Pvt.Ltd.  
7th Floor, Padmavati Heights,  
Shradhanand Road, Vile Parle (E),  
Mumbai - 400057.  
Tel - +91 22 2614 4832, Fax - +91  
22 2617 1804

PROJECT

NATIONAL CENTRE OF EXCELLENCE  
IN FOOTBALL @ RAJRAHAT, KOLKATA

DRAWING TITLE  
DRESSING ROOM BLOCK-  
LAYOUT AT TERRACE & ROOF LEVEL

DWG. NO. TD-DR-S-04	REV. NO. R0
PROJECT NO. 18-P245	SCALE NTS
1 <sup>st</sup> ISSUED ON 06-02-2019	NORTH
APPROVED	
CHECKED BY SADAF	
DRAWN BY BHAVESH	

- MEP DRAWINGS



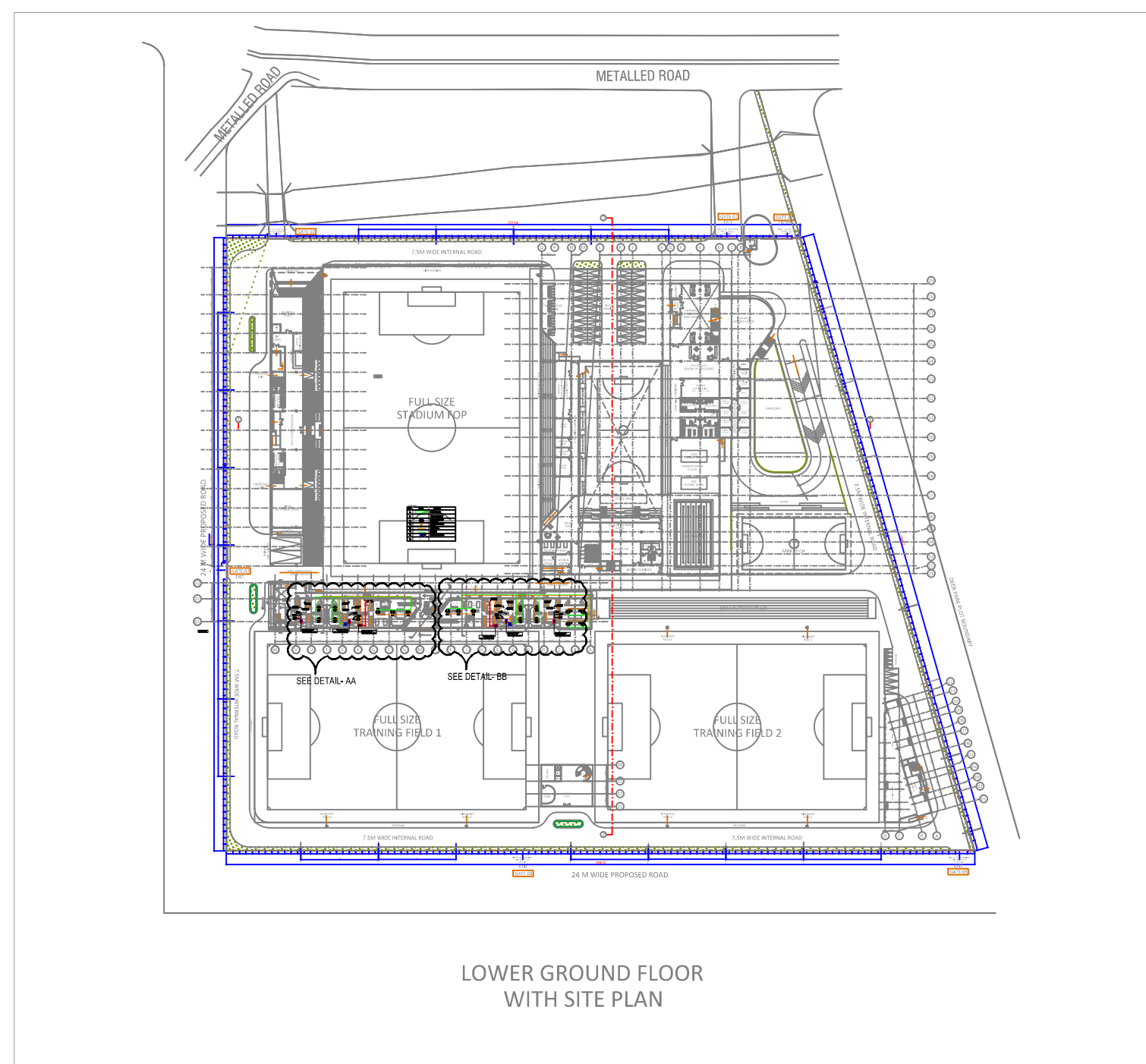
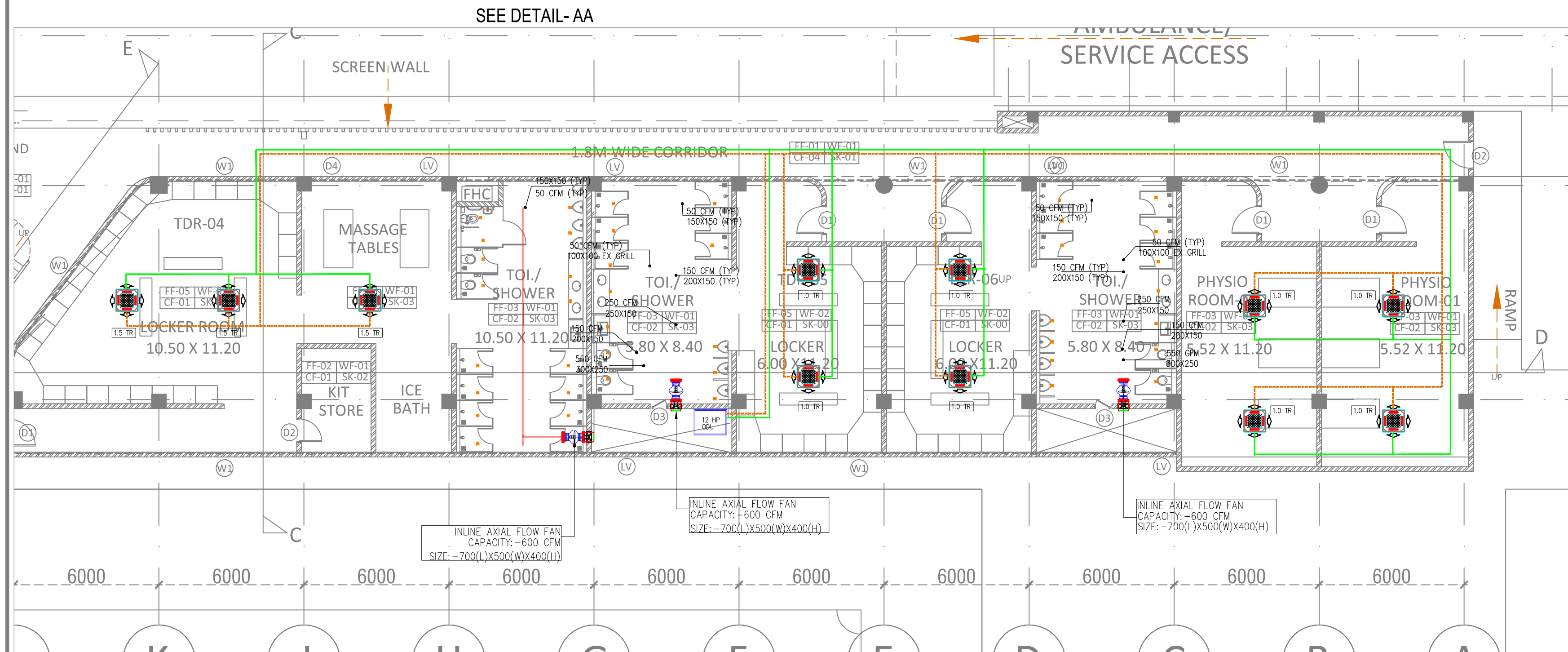
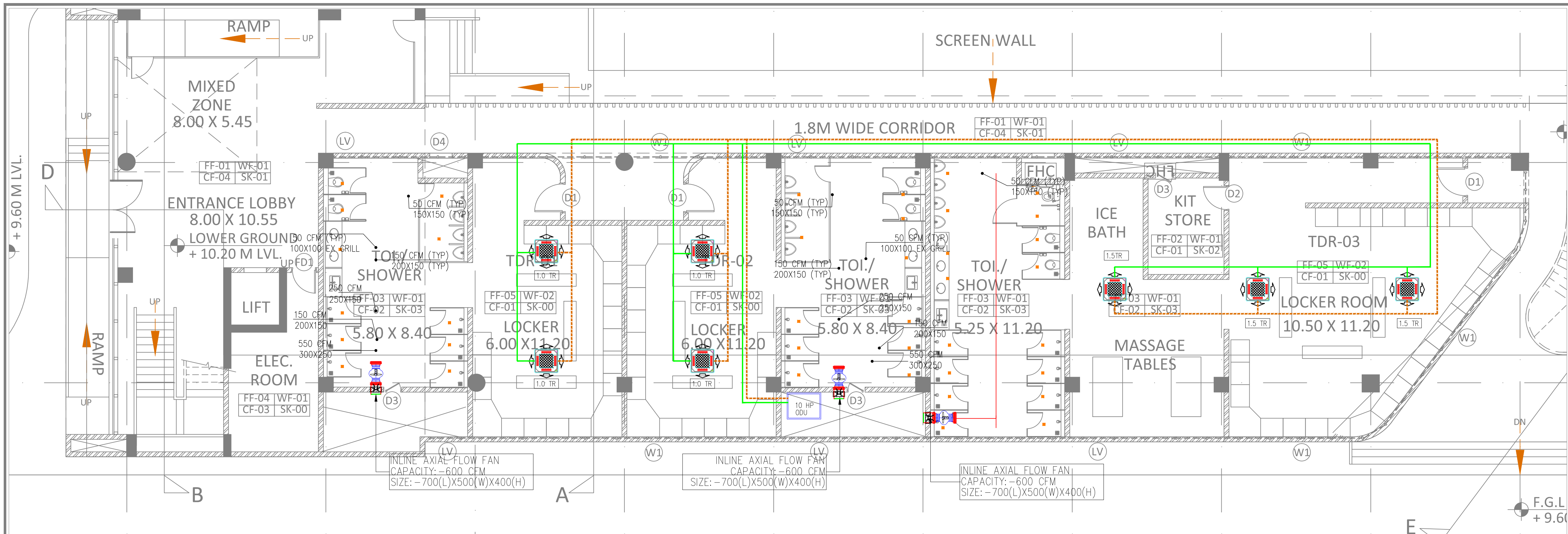

TENDER DRAWING

GENERAL NOTES

1. ALL DIMENSIONS ARE IN MILLIMETERS AND LEVELS ARE IN METER UNLESS OTHERWISE SPECIFIED.  
2. ALL DIMENSIONS ARE TO BE CHECKED AND CO-RELATED WITH THE RELEVANT ARCHITECTURAL, STRUCTURAL AND SERVICES DRAWINGS AND ANY AMBIGUITY, DISCREPANCY OR OMISSION SHALL BE BROUGHT IN TO NOTICE OF ARCHITECT PRIOR TO COMMENCEMENT OF EXECUTION.  
3. DO NOT SCALE THE DRAWING, WRITTEN DIMENSION TO BE FOLLOWED.  
4. THIS DRAWING TO BE READ IN CONJUNCTION WITH THE RELEVANT SERVICES AND STRUCTURAL DRAWINGS.

REVISIONS

REV	DESCRIPTION	DATE

KEY PLAN

LEGENDS-

LEGENDS:-

SR.NO	SYMBOL	DESCRIPTION
1.		SUPPLY AIR-DUCT
2.		TOILET EXHAUST DUCT
3.		4-WAY CASSETTE UNIT 1.0 TR/1.5 TR
4.		TOILET EXHAUST GRILLE 150X150
6.		COPPER PIPE -
7.		DRAIN PIPE
8.		INLINE AXIAL FLOW FAN
9.	A	

CLIENT

ALL INDIA FOOTBALL FEDERATION  
Football House, Sector 19, Phase 1,  
Gurgaon, New Delhi: 110075  
Tel: 91-11-25308200/ 201  
Fax: 91-11-25308234/ 25308236  
Email: aiff@the-aiff.com

ARCHITECT

COLLAGE DESIGN PVT. LTD  
300, Sai Sampanna, Station Rd  
Vikhroli East, Mumbai 400 083  
+91 22 2574 0842 / 43 / 44 / 45  
www.collagedesign.net

STRUCTURAL CONSULTANT

Shanghvi and Associates  
Consultants Pvt.Ltd.  
7th Floor, Padmavati Heights,  
Shradhdhanand Road, Vile Parle (E),  
Mumbai - 400057.  
Tel - +91 22 2614 4832, Fax - +91  
22 2617 1804

PROJECT

NATIONAL CENTRE OF EXCELLENCE  
IN FOOTBALL @ RAJRAHAT, KOLKATA

DRAWING TITLE

HVAC LAYOUT FOR DRESSING  
ROOM- LOWER GROUND FLOOR

DWG. NO.

TD-DR-MEP-01

REV. NO.

R0

PROJECT NO.

18-P245

SCALE

1"=10'-0"

1" ISSUED ON

05-02-19

APPROVED

RIYAZ

CHECKED BY

RIYAZ

DRAWN BY

PP

NORTH



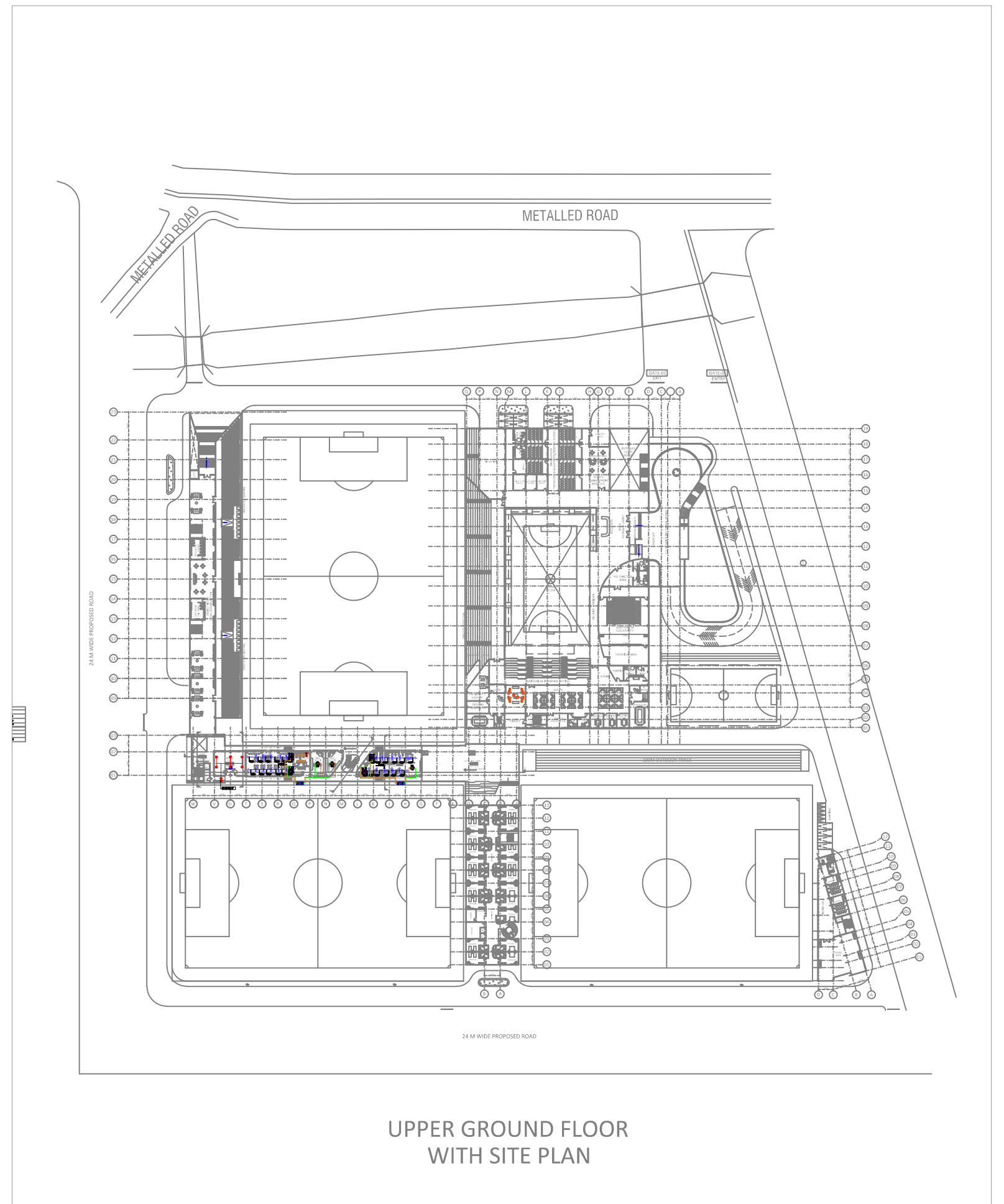
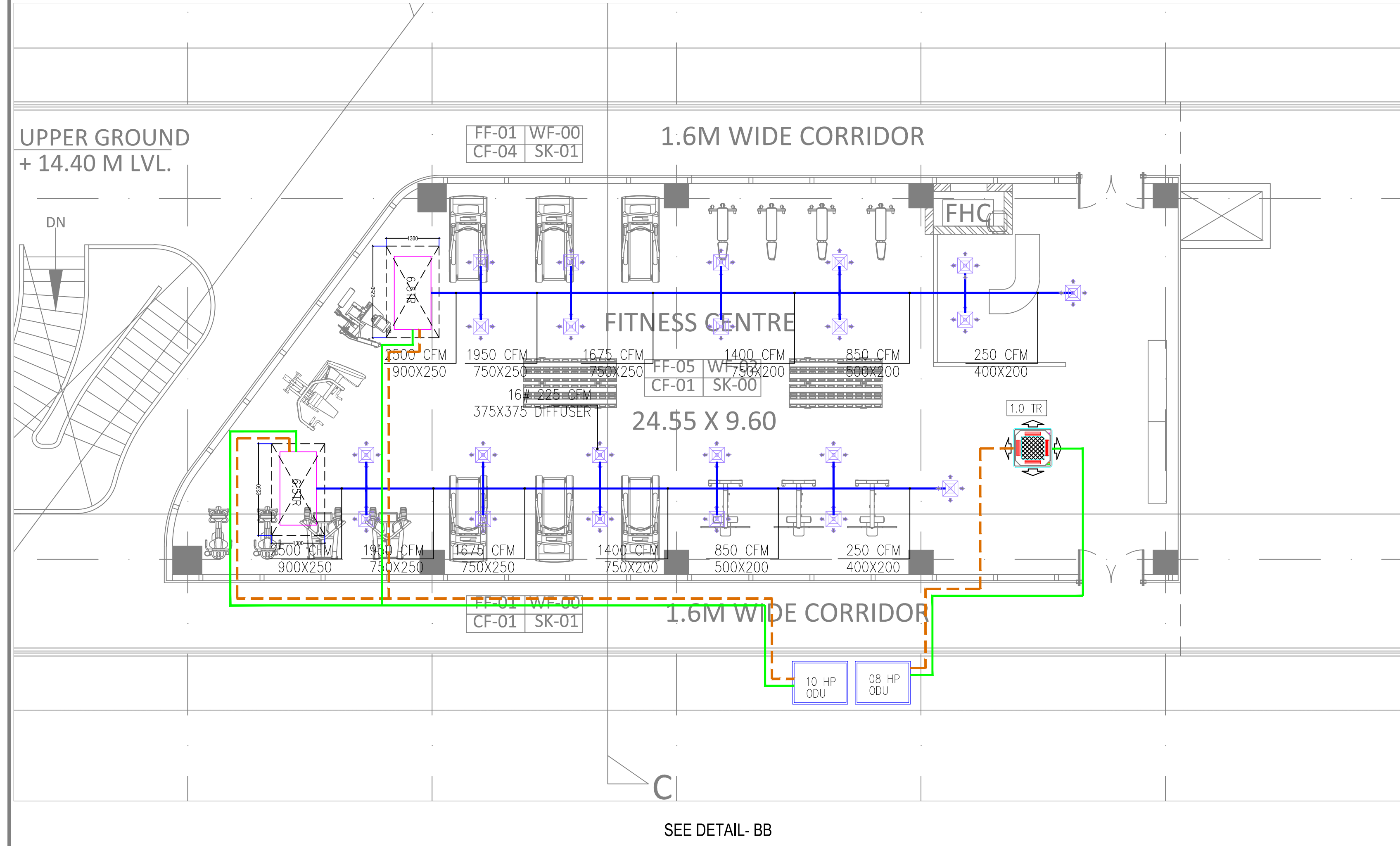
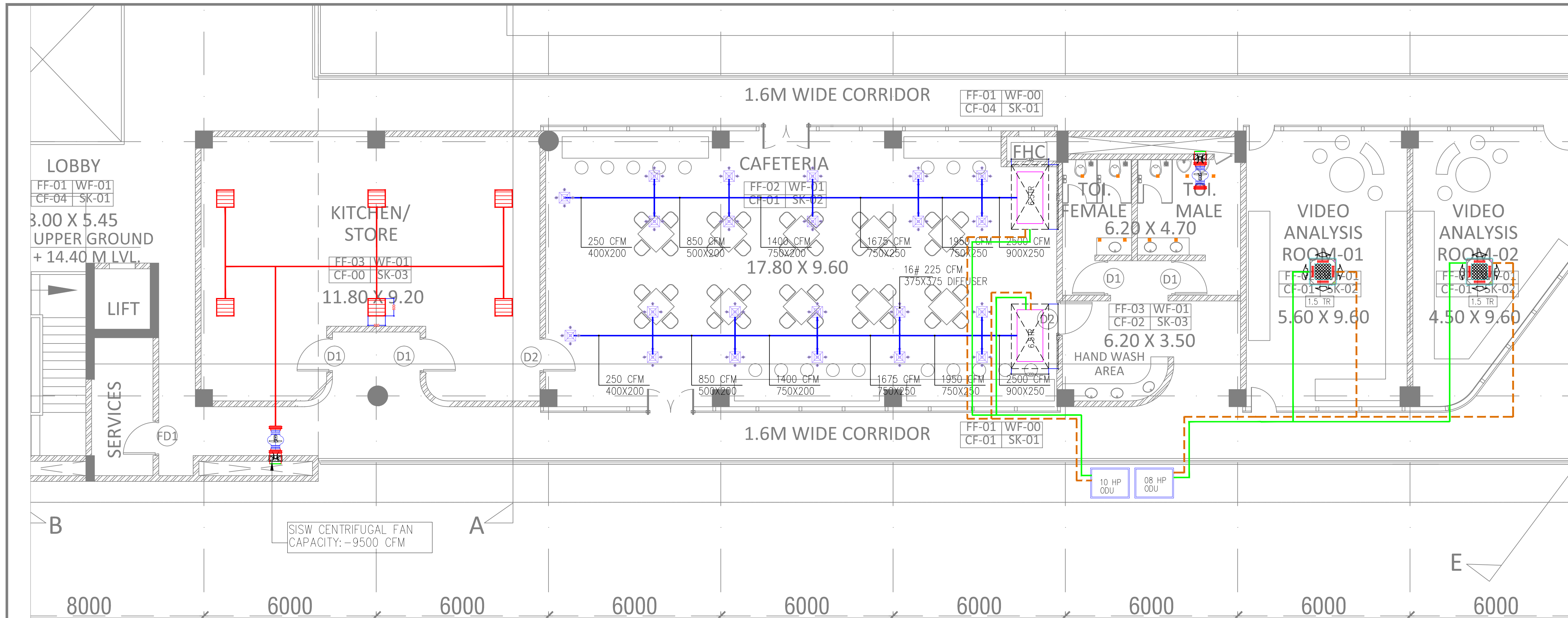

TENDER DRAWING		
GENERAL NOTES		
1. ALL DIMENSIONS ARE IN MILLIMETERS AND LEVELS ARE IN METER UNLESS OTHERWISE SPECIFIED.		
2. ALL DIMENSIONS ARE TO BE CHECKED AND CO-RELATED WITH THE RELEVANT ARCHITECTURAL, STRUCTURAL AND SERVICES DRAWINGS AND ANY AMBIGUITY, DISCREPANCY OR OMISSION SHALL BE BROUGHT IN TO NOTICE OF ARCHITECT PRIOR TO COMMENCEMENT OF EXECUTION.		
3. DO NOT SCALE THE DRAWING, WRITTEN DIMENSION TO BE FOLLOWED.		
4. THIS DRAWING TO BE READ IN CONJUNCTION WITH THE RELEVANT SERVICES AND STRUCTURAL DRAWINGS.		
REVISIONS		
REV	DESCRIPTION	DATE
KEY PLAN		
LEGENDS:-		
SR.NO	SYMBOL	DISCRPTION
1.		FRESH AIR DUCT
2.		TOILET EXHAUST DUCT
3.		4-WAY CASSETTE UNIT
4.		TOILET EXHAUST GRILLE 150X150
6.		COPPER PIPE -
7.		DRAIN PIPE
8.		
9.		INLINE AXIAL FLOW FAN



# TENDER DRAWING

## GENERAL NOTES

1. ALL DIMENSIONS ARE IN MILLIMETERS AND LEVELS ARE IN METER UNLESS OTHERWISE SPECIFIED.
2. ALL DIMENSIONS ARE TO BE CHECKED AND CO-RELATED WITH THE RELEVANT ARCHITECTURAL, STRUCTURAL AND SERVICES DRAWINGS AND ANY AMBIGUITY, DISCREPANCY OR OMISSION SHALL BE BROUGHT IN TO NOTICE OF ARCHITECT PRIOR TO COMMENCEMENT OF EXECUTION.
3. DO NOT SCALE THE DRAWING, WRITTEN DIMENSION TO BE FOLLOWED.
4. THIS DRAWING TO BE READ IN CONJUNCTION WITH THE RELEVANT SERVICES AND STRUCTURAL DRAWINGS.

## REVISIONS

REV	DESCRIPTION	DATE

## KEY PLAN

### LEGENDS-

NO.	SYMBOL	DESCRIPTION
1.		SOIL PIPE (MOC UPVC)
2.		WASTE PIPE (MOC UPVC)
3.		RAIN WATER PIPES
4.		#150MM SEWER PIPE
5.		STORM WATER PIPE
6.		FLOW DIRECTION
7.		#110mm SOIL STACK
8.		#75mm WASTE STACK
9.		RAIN WATER STACK
10.		#65mm VENT STACK
11.		NAHANI-TRAP
12.		GULLY TRAP 300X300 mm SIZE
13.		INSPECTION CHAMBER
15.		CATCH BASIN
16.		150MM LEDGE WALL
17.		300MM SUNK REQUIRED
18.		
19.		
20.		

## CLIENT

**ALL INDIA FOOTBALL FEDERATION**  
Football House, Sector 19, Phase 1,  
Dwarka, New Delhi: 110075  
Tel- 91-11-25308200/ 201  
Fax- 91-11-25308234/ 25308236  
Email- aifff@the-aiff.com

## ARCHITECT

**collage design**  
ARCHITECTURE | INTERIORS | PMC  
COLLAGE DESIGN PVT. LTD  
300, Sai Sampanna, Station Rd  
Vikhroli East, Mumbai 400 083  
+91 22 2574 0842 / 43 / 44 / 45  
www.collagedesign.net

## STRUCTURAL CONSULTANT

**Shanghvi and Associates Consultants Pvt.Ltd.**  
7th Floor, Padmavati Heights,  
Shradhdhanand Road, Vile Parle (E),  
Mumbai - 400057.  
Tel - +91 22 2614 4832, Fax - +91 22 2617 1804

## PROJECT

NATIONAL CENTRE OF EXCELLENCE  
IN FOOTBALL @ RAJRAHAT, KOLKATA

## DRAWING TITLE

PLUMBING DRAINAGE LAYOUT LOWER  
GROUND FLOOR FOR BLOCK 1

DWG. NO.	REV. NO.
TD-DR-MEP-03	R0
PROJECT NO.	18-P245
SCALE	1"=10'-0"
1 <sup>st</sup> ISSUED ON	05-02-19
APPROVED	RP
CHECKED BY	JK
DRAWN BY	IBRAHIM

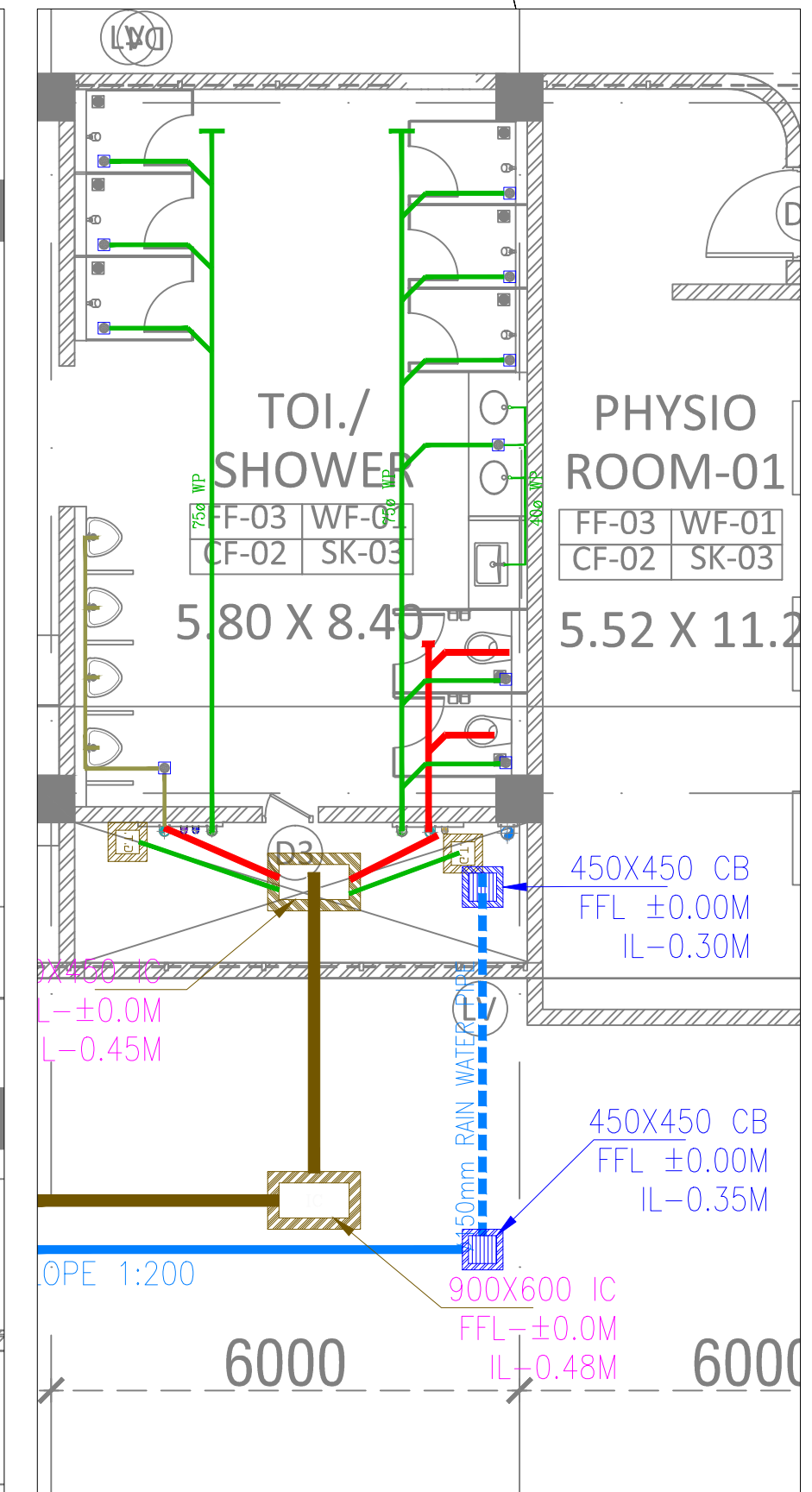
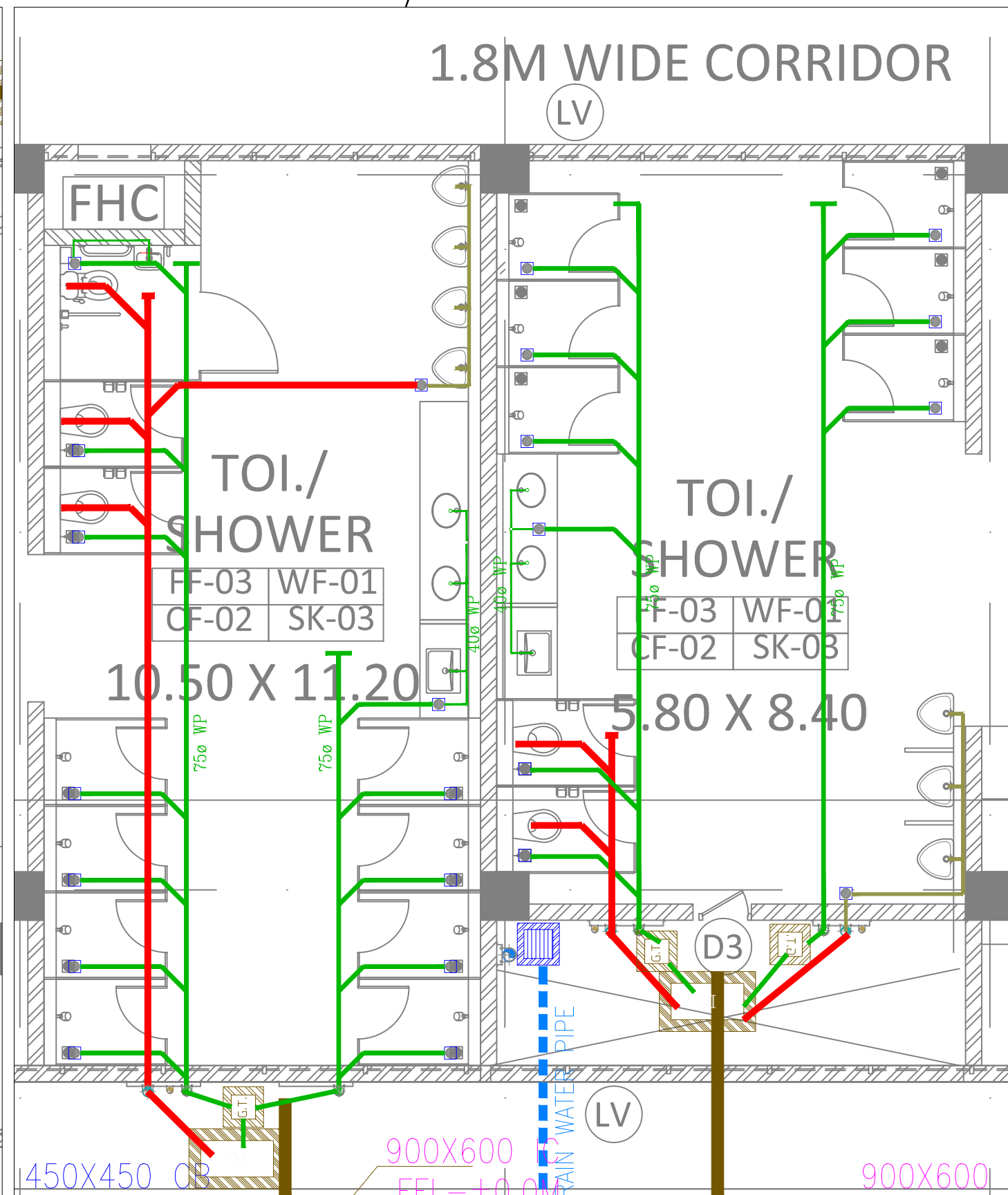
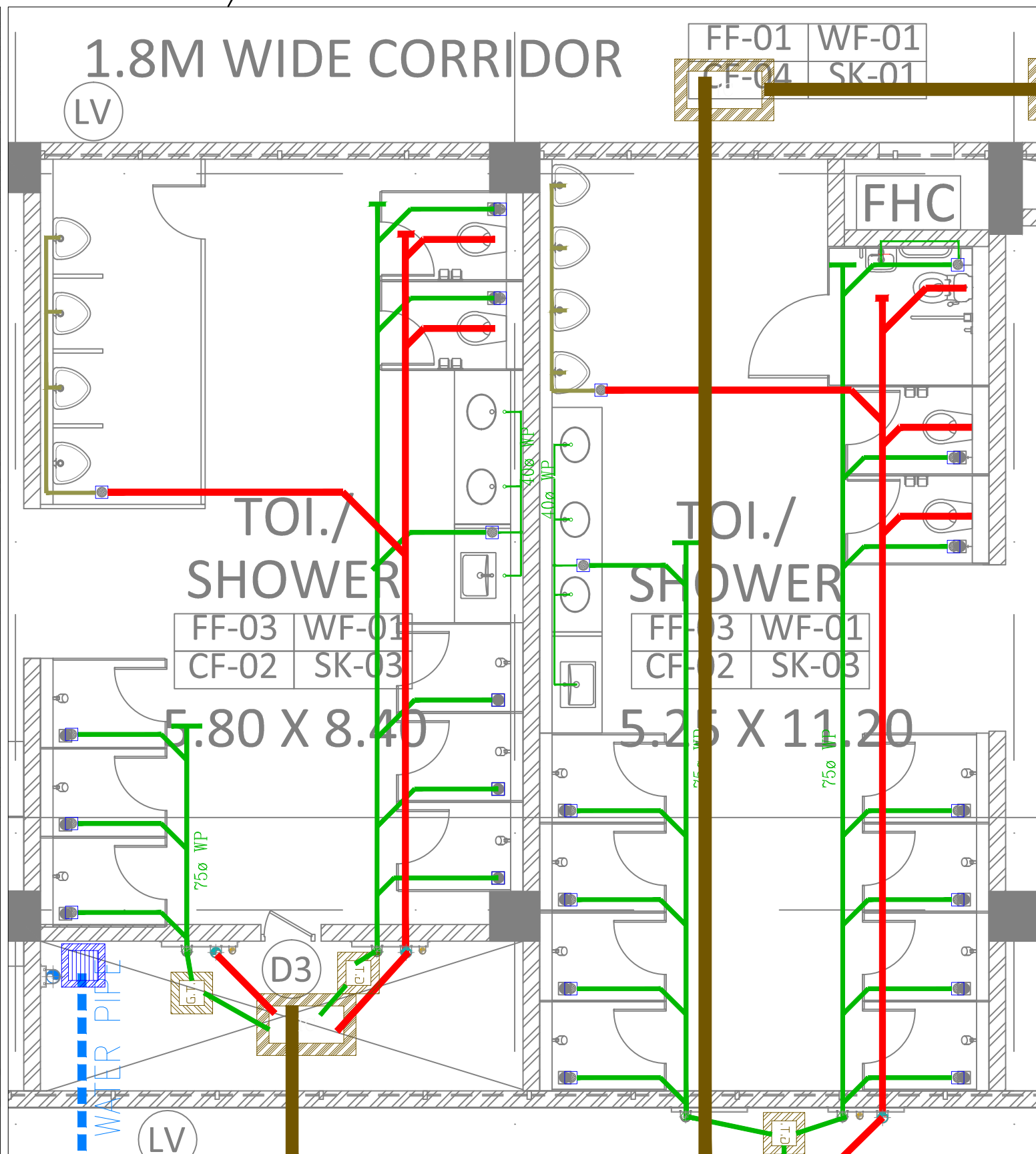
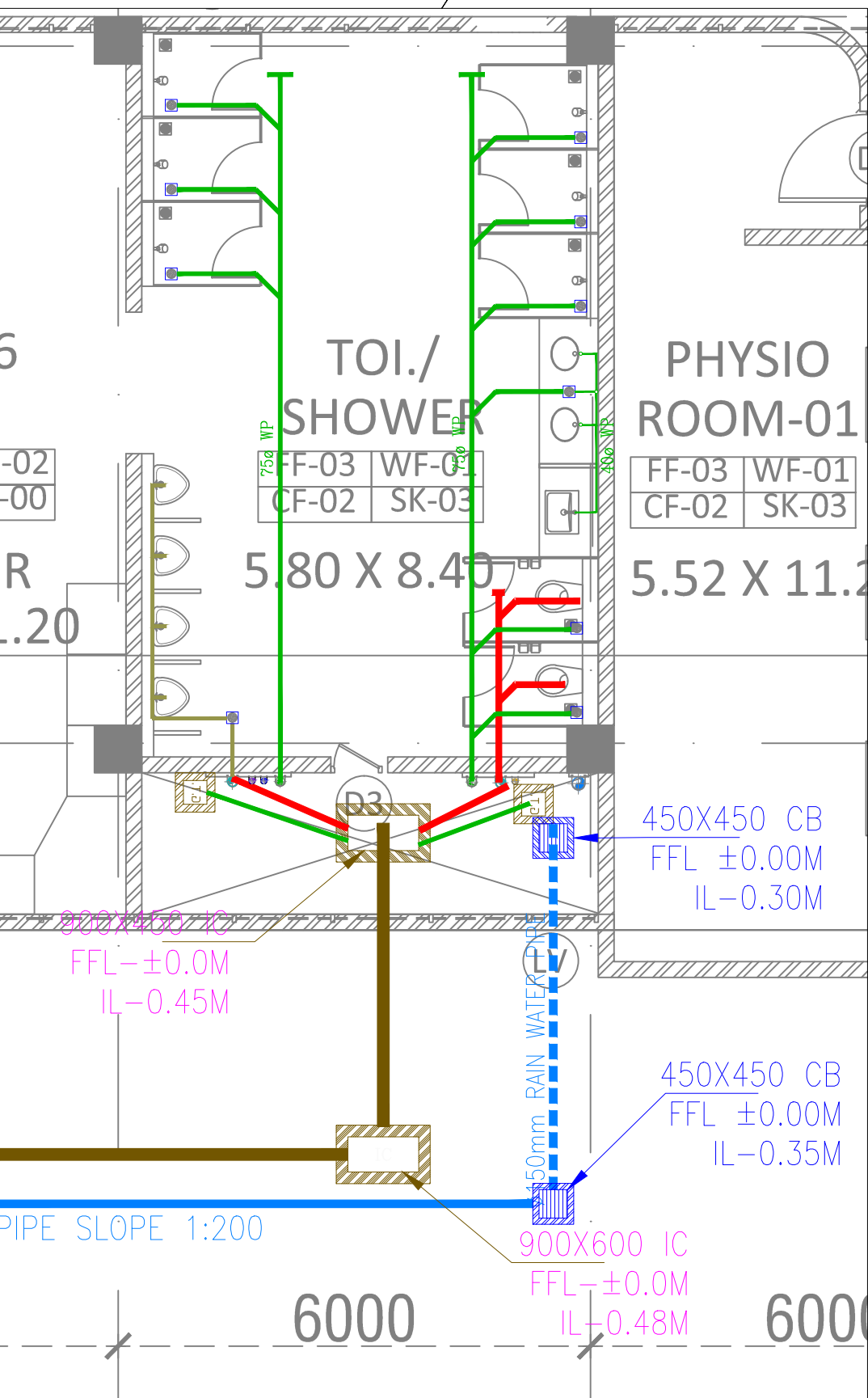
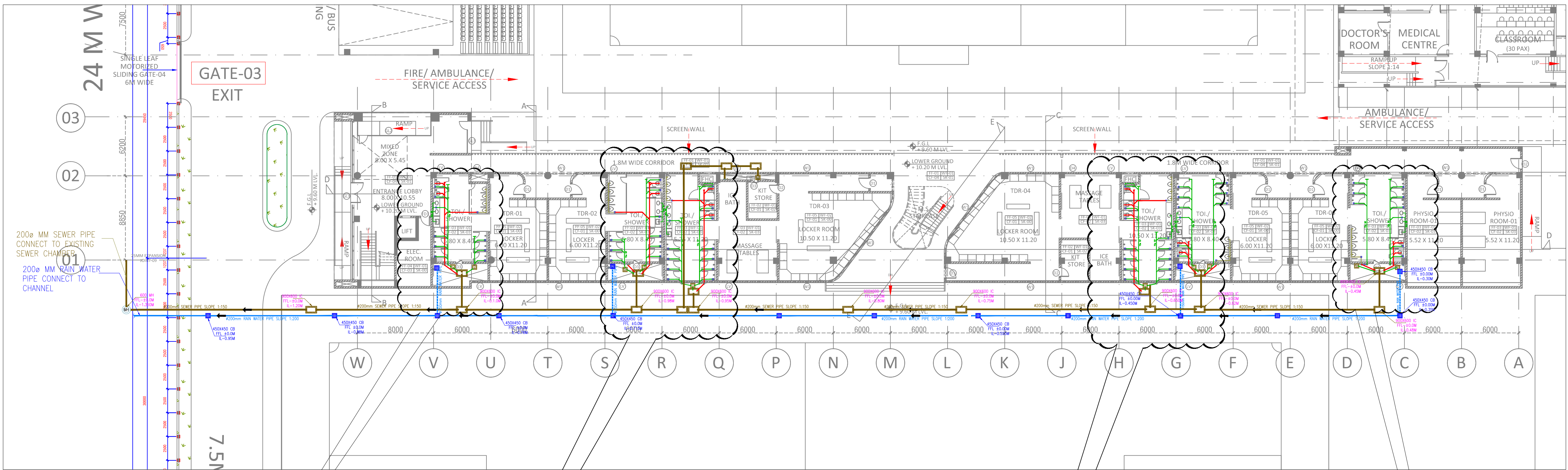



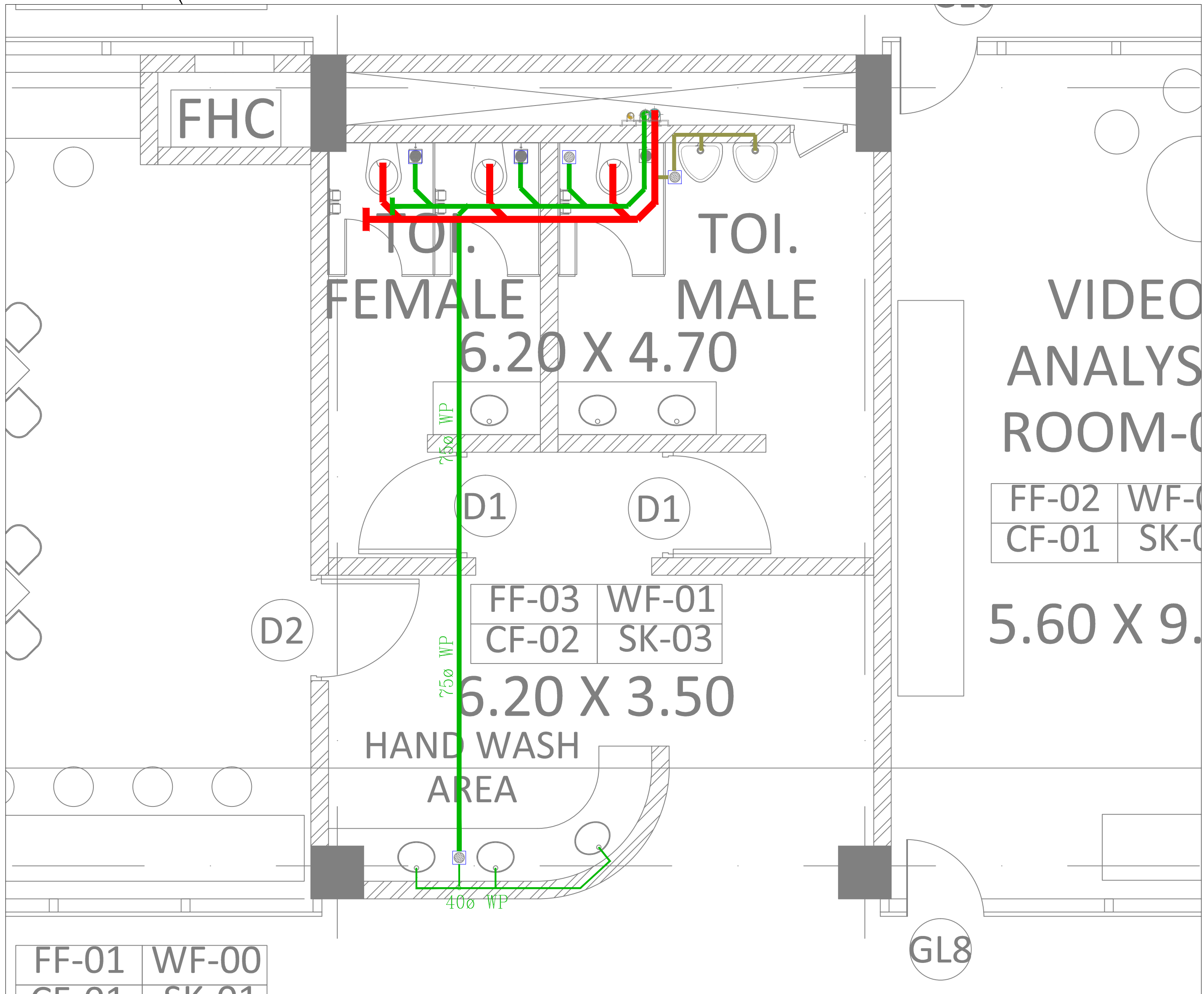
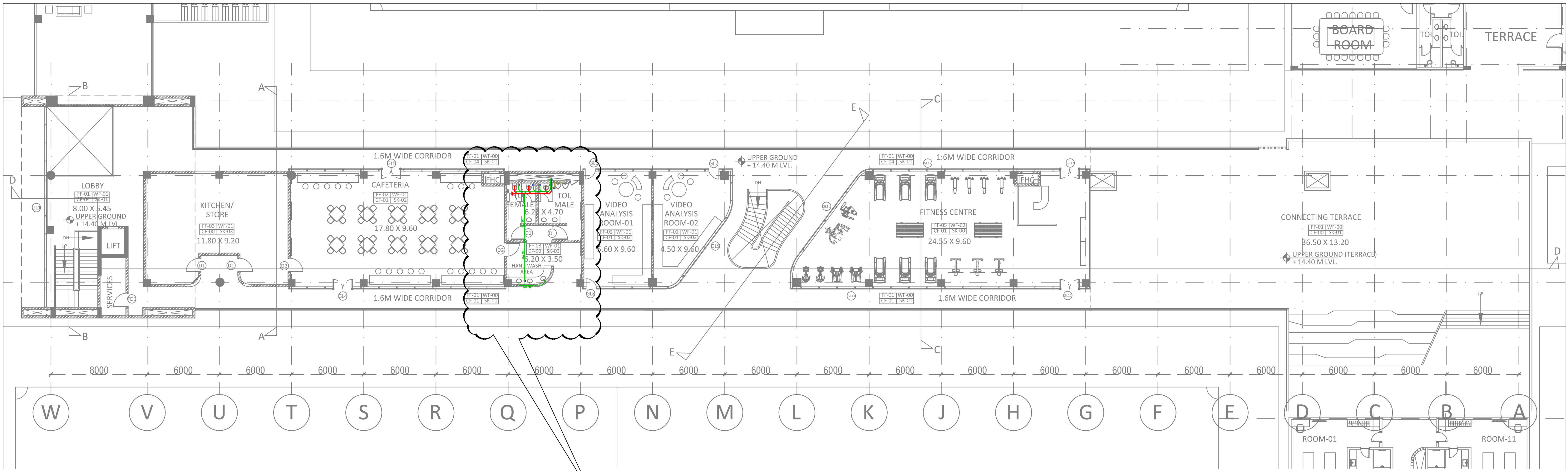

## TENDER DRAWING

- GENERAL NOTES**
1. ALL DIMENSIONS ARE IN MILLIMETERS AND LEVELS ARE IN METER UNLESS OTHERWISE SPECIFIED.
  2. ALL DIMENSIONS ARE TO BE CHECKED AND CO-RELATED WITH THE RELEVANT ARCHITECTURAL, STRUCTURAL AND SERVICES DRAWINGS AND ANY AMBIGUITY, DISCREPANCY OR OMISSION SHALL BE BROUGHT IN TO NOTICE OF ARCHITECT PRIOR TO COMMENCEMENT OF EXECUTION.
  3. DO NOT SCALE THE DRAWING, WRITTEN DIMENSION TO BE FOLLOWED.
  4. THIS DRAWING TO BE READ IN CONJUNCTION WITH THE RELEVANT SERVICES AND STRUCTURAL DRAWINGS.

REVISIONS		
REV	DESCRIPTION	DATE

## KEY PLAN

LEGENDS:-		
NO.	SYMBOL	DESCRIPTION
1.		SOIL PIPE (MOC UPVC)
2.		WASTE PIPE (MOC UPVC)
3.		RAIN WATER PIPES
4.		#150MM SEWER PIPE
5.		STORM WATER PIPE
6.		FLOW DIRECTION
7.		#110mm SOIL STACK
8.		#75mm WASTE STACK
9.		RAIN WATER STACK
10.		#65mm VENT STACK
11.		NAHANI-TRAP
12.		GULLY TRAP 300X300 mm SIZE
13.		INSPECTION CHAMBER
15.		CATCH BASIN
16.		150MM LEDGE WALL
17.		300MM SUNK REQUIRED
19.		
20.		

**CLIENT**

ALL INDIA FOOTBALL FEDERATION  
Football House, Sector 19, Phase 1,  
Dwarka, New Delhi: 110075  
Tel- 91-11-25308200/ 201  
Fax- 91-11-25308234/ 25308236  
Email- aiff@the-aiff.com

**ARCHITECT**

COLLAGE DESIGN PVT. LTD  
300, Sai Sampanna, Station Rd  
Vikhroli East, Mumbai 400 083  
+91 22 2574 0842 / 43 / 44 / 45  
www.collagedesign.net

**STRUCTURAL CONSULTANT**

Shanghvi and Associates  
Consultants Pvt.Ltd.  
7th Floor, Padmavati Heights,  
Shradhdhanand Road, Vile Parle (E),  
Mumbai - 400057.  
Tel - +91 22 2614 4832, Fax - +91  
22 2617 1804

**PROJECT**

NATIONAL CENTRE OF EXCELLENCE  
IN FOOTBALL @ RAJRAHAT, KOLKATA

**DRAWING TITLE**

PLUMBING DRAINAGE LAYOUT UPPER  
GROUND FLOOR FOR BLOCK 1

DWG. NO.		REV. NO.
TD-DR-MEP-04		R0
PROJECT NO.	18-P245	NORTH
SCALE		
1 <sup>st</sup> ISSUED ON	05-02-19	
APPROVED	RP	
CHECKED BY	JK	IBRAHIM
DRAWN BY	IBRAHIM	



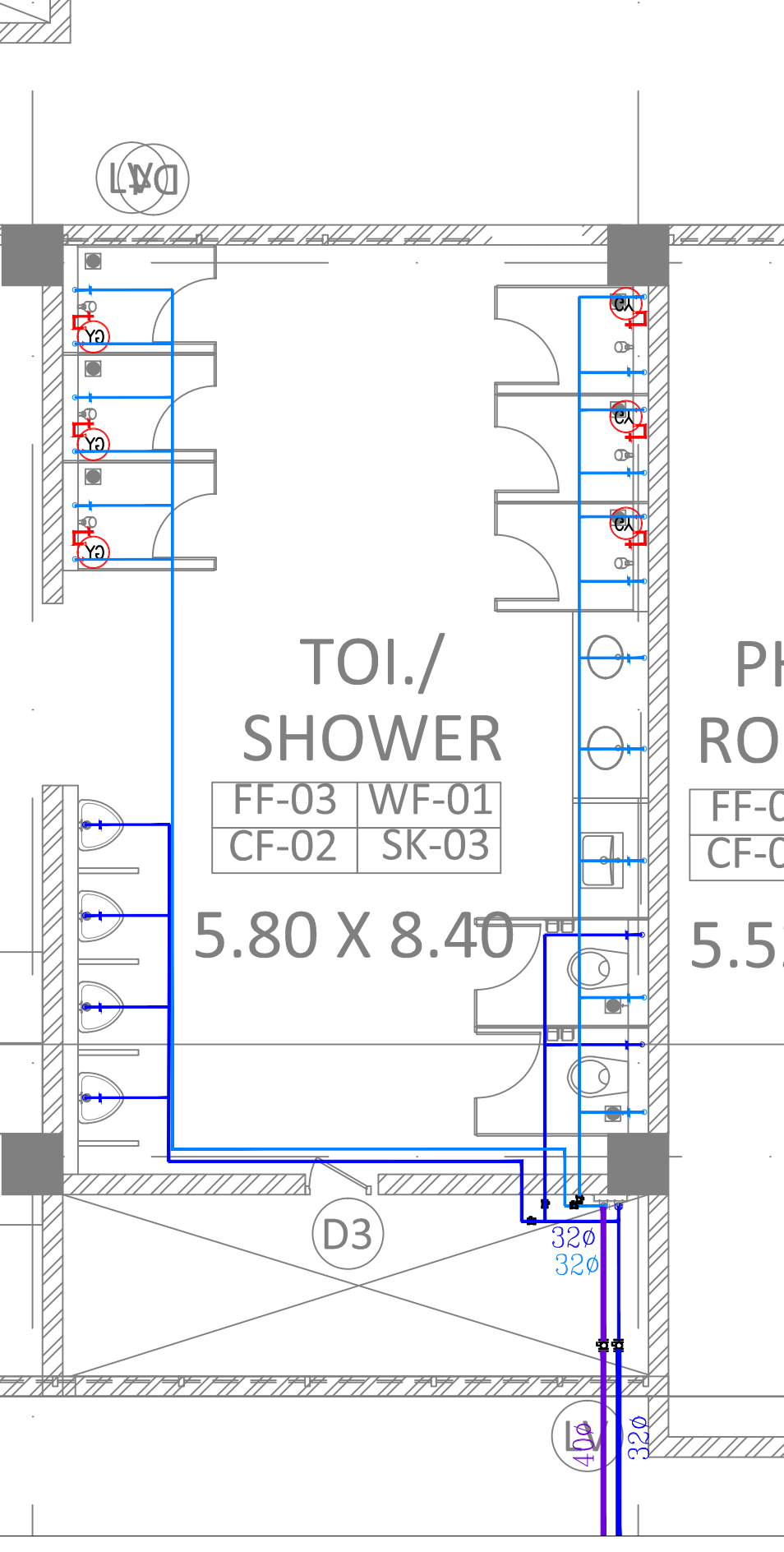
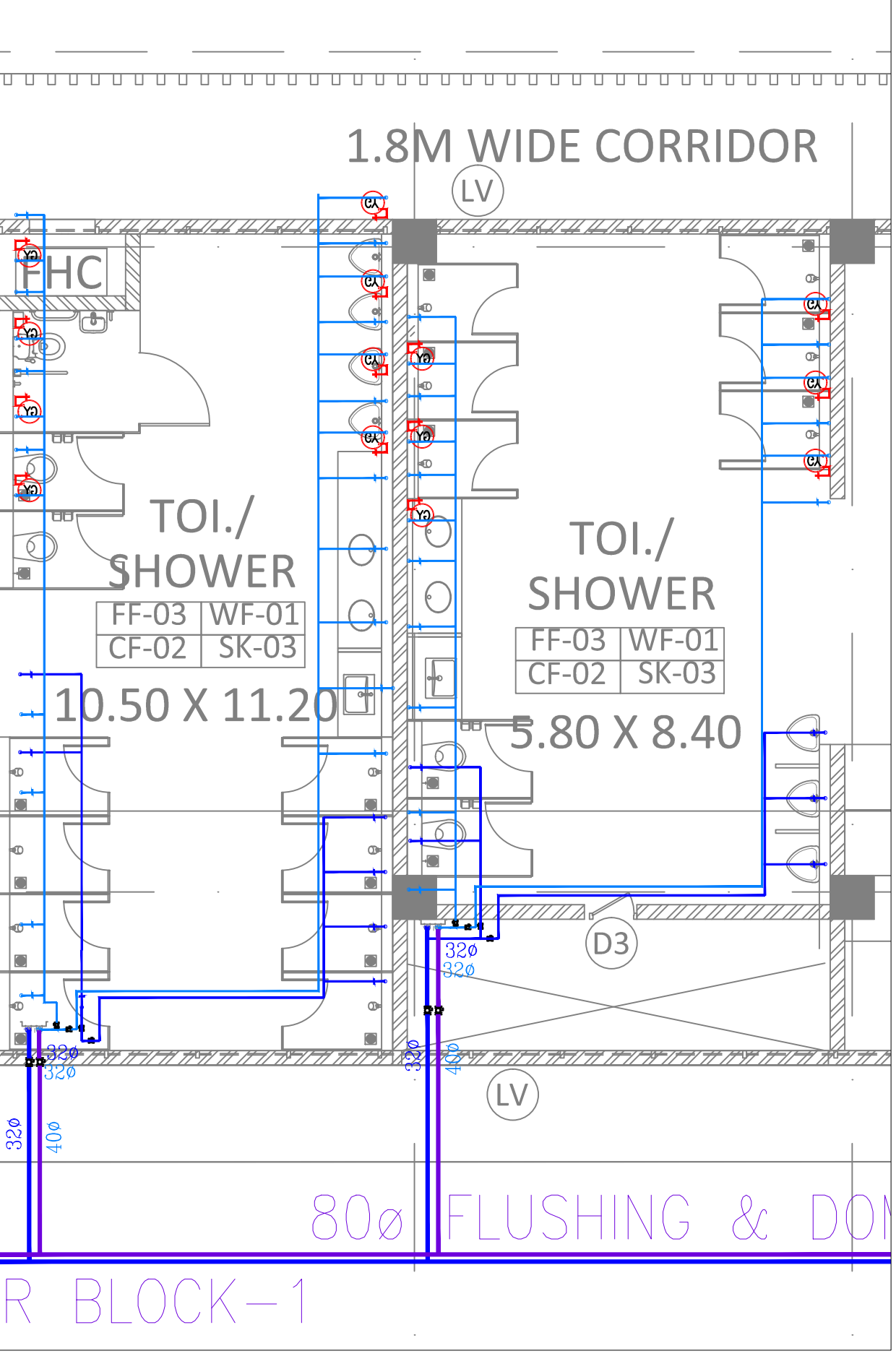
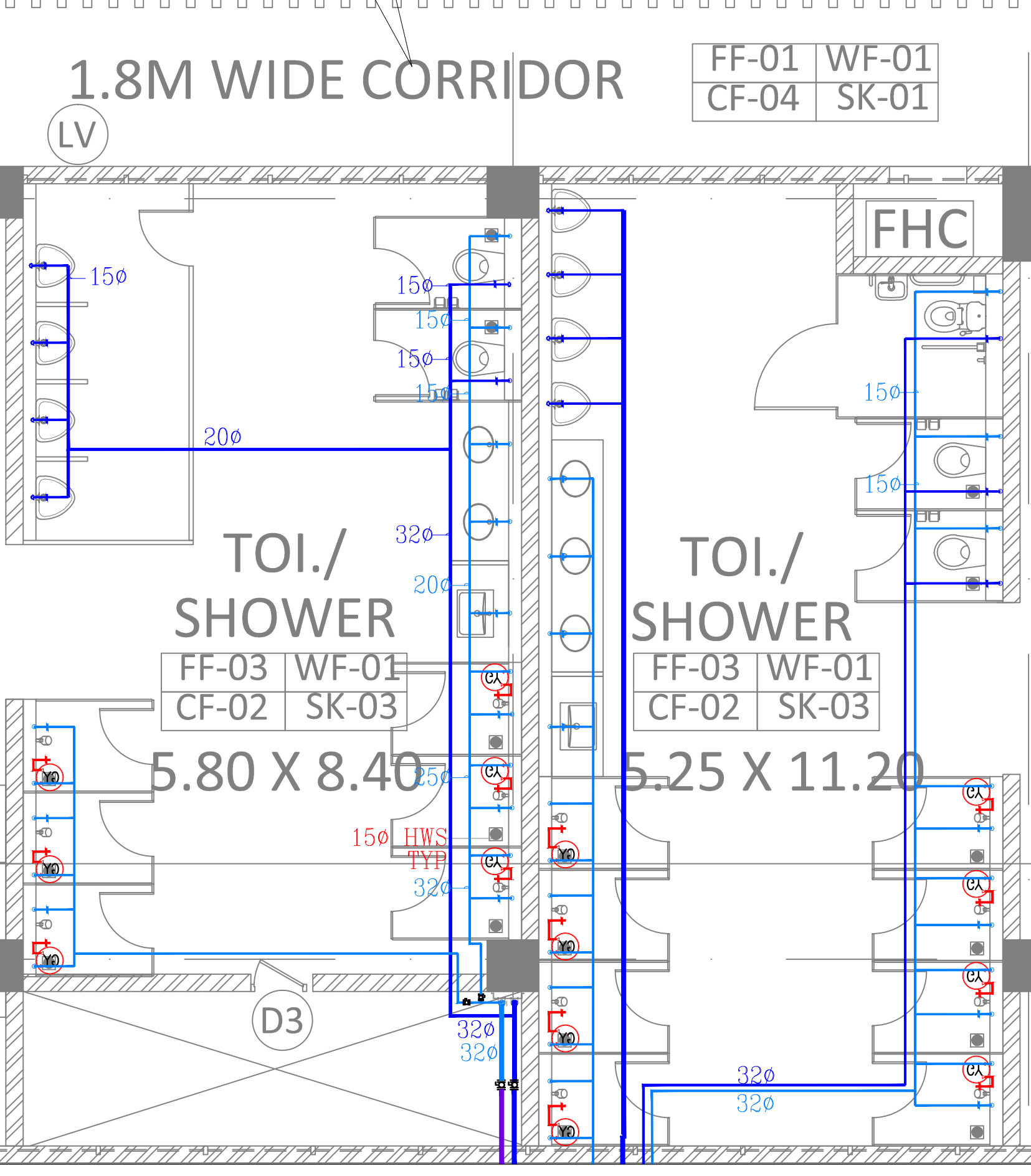
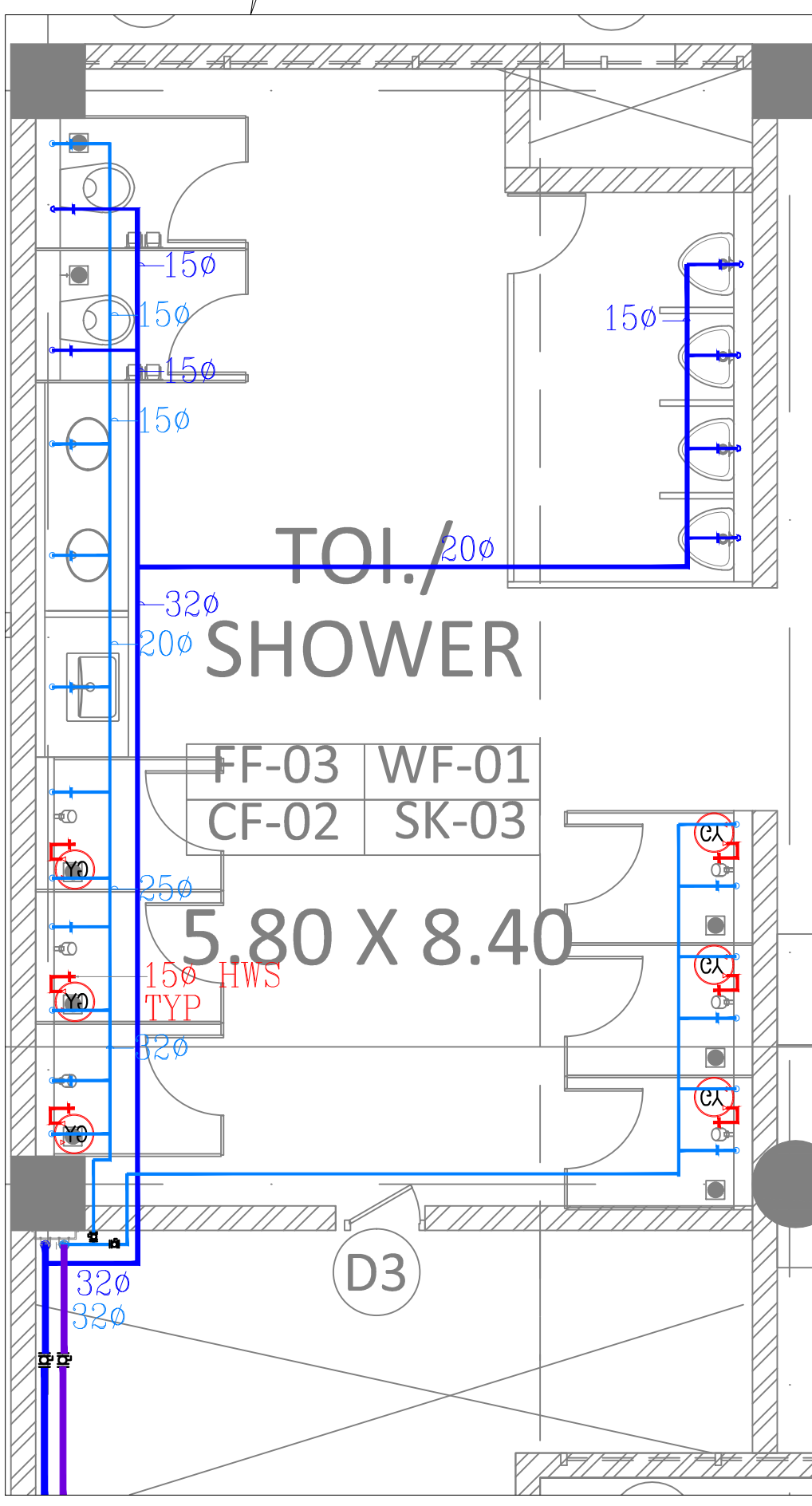
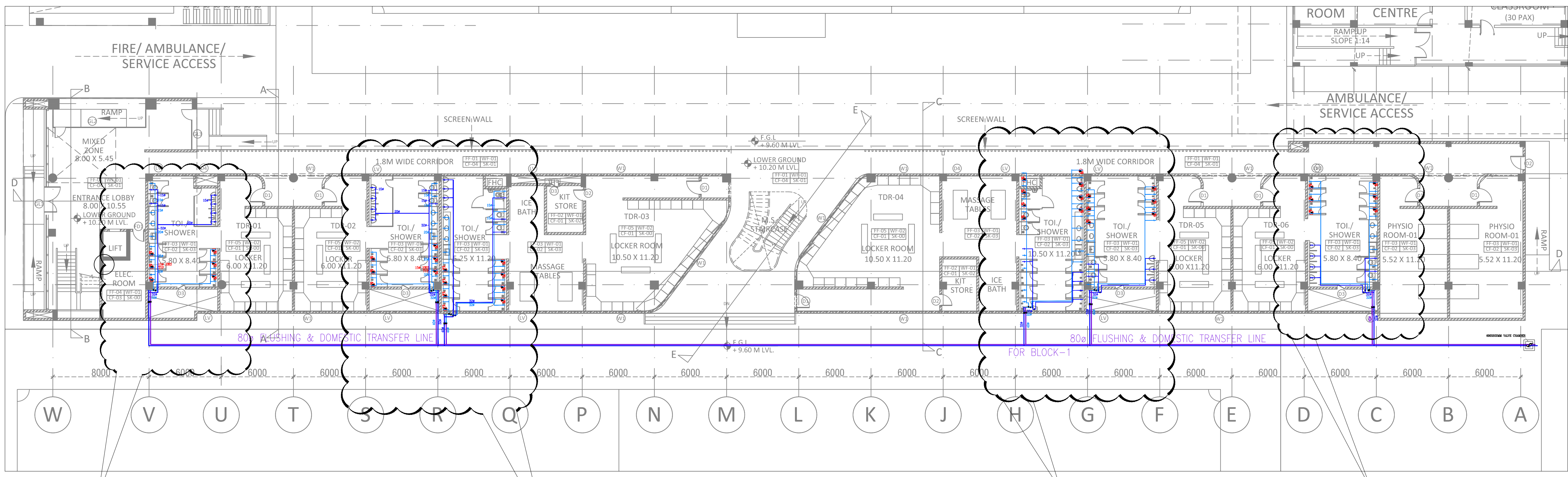

TENDER DRAWING

GENERAL NOTES

1. ALL DIMENSIONS ARE IN MILLIMETERS AND LEVELS ARE IN METER UNLESS OTHERWISE SPECIFIED.  
2. ALL DIMENSIONS ARE TO BE CHECKED AND CO-RELATED WITH THE RELEVANT ARCHITECTURAL, STRUCTURAL AND SERVICES DRAWINGS AND ANY AMBIGUITY, DISCREPANCY OR OMISSION SHALL BE BROUGHT IN TO NOTICE OF ARCHITECT PRIOR TO COMMENCEMENT OF EXECUTION.  
3. DO NOT SCALE THE DRAWING, WRITTEN DIMENSION TO BE FOLLOWED.  
4. THIS DRAWING TO BE READ IN CONJUNCTION WITH THE RELEVANT SERVICES AND STRUCTURAL DRAWINGS.

REVISIONS

REV	DESCRIPTION	DATE

KEY PLAN

LEGENDS-

LEGENDS:- WATER SUPPLY

NO.	SYMBOL	DESCRIPTION
1.		INTERNAL DOMESTIC WATER SUPPLY PIPE
2.		INTERNAL FLUSHING WATER SUPPLY PIPE
3.		DOMESTIC WATER STACK
4.		FLUSHING WATER STACK
5.		BALL VALVE
6.		FLUSHING WATER SUPPLY PIPE
7.		DOMESTIC WATER SUPPLY PIPE
8.		IRRIGATION WATER SUPPLY PIPE
		BUTTERFLY VALVE

CLIENT

ALL INDIA FOOTBALL FEDERATION  
Football House, Sector 19, Phase 1,  
Dwarka, New Delhi: 110075  
Tel: 91-11-25308200/ 201  
Fax: 91-11-25308234/ 25308236  
Email: aiff@the-aiff.com

ARCHITECT

COLLAGE DESIGN PVT. LTD  
300, Sai Sampanna, Station Rd  
Vikhroli East, Mumbai 400 083  
+91 22 2574 0842 / 43 / 44 / 45  
www.collagedesign.net

STRUCTURAL CONSULTANT

Shanghi and Associates  
Consultants Pvt.Ltd.  
7th Floor, Padmavati Heights,  
Shradhdhanand Road, Vile Parle (E),  
Mumbai - 400057.  
Tel - +91 22 2614 4832, Fax - +91  
22 2617 1804

PROJECT

NATIONAL CENTRE OF EXCELLENCE  
IN FOOTBALL @ RAJRAHAT, KOLKATA

DRAWING TITLE

WATER SUPPLY LAYOUT LOWER GROUND  
FLOOR FOR BLOCK 1

DWG. NO.

REV. NO.

TD-DR-MEP-05

R0

PROJECT NO.

SCALE

1<sup>st</sup> ISSUED ON

APPROVED

CHECKED BY

DRAWN BY

18-P245

05-02-19

RP

JK

IBRAHIM

NORTH



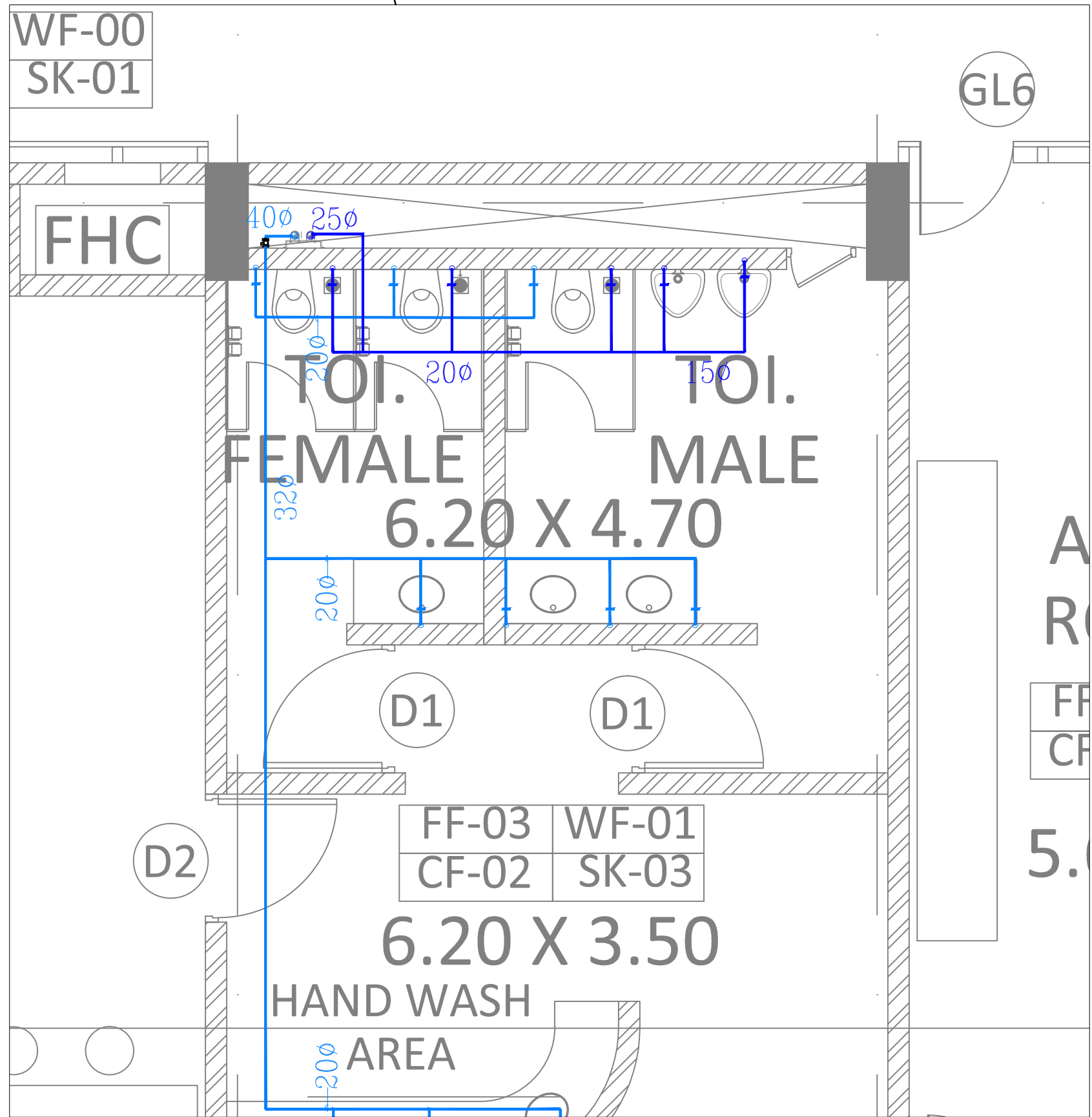
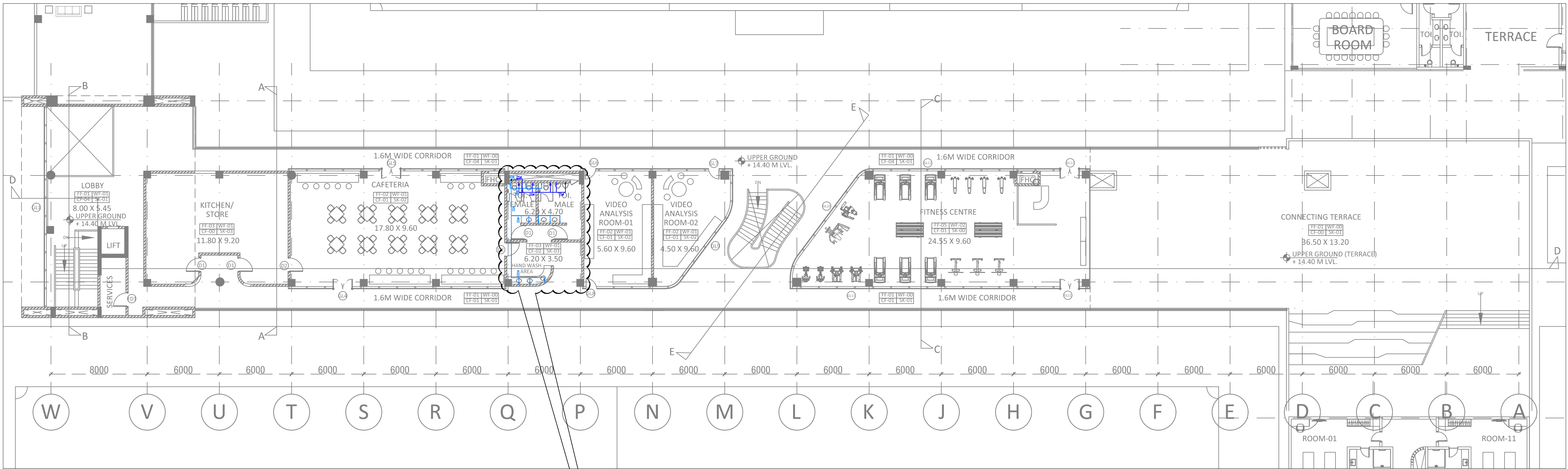

## TENDER DRAWING

### GENERAL NOTES

1. ALL DIMENSIONS ARE IN MILLIMETERS AND LEVELS ARE IN METER UNLESS OTHERWISE SPECIFIED.
2. ALL DIMENSIONS ARE TO BE CHECKED AND CO-RELATED WITH THE RELEVANT ARCHITECTURAL, STRUCTURAL AND SERVICES DRAWINGS AND ANY AMBIGUITY, DISCREPANCY OR OMISSION SHALL BE BROUGHT IN TO NOTICE OF ARCHITECT PRIOR TO COMMENCEMENT OF EXECUTION.
3. DO NOT SCALE THE DRAWING, WRITTEN DIMENSION TO BE FOLLOWED.
4. THIS DRAWING TO BE READ IN CONJUNCTION WITH THE RELEVANT SERVICES AND STRUCTURAL DRAWINGS.

### REVISIONS

REV	DESCRIPTION	DATE

### KEY PLAN

#### LEGENDS-

#### LEGENDS:- WATER SUPPLY

NO.	SYMBOL	DESCRIPTION
1.		INTERNAL DOMESTIC WATER SUPPLY PIPE
2.		INTERNAL FLUSHING WATER SUPPLY PIPE
3.		DOMESTIC WATER STACK
4.		FLUSHING WATER STACK
5.		BALL VALVE
6.		FLUSHING WATER SUPPLY PIPE
7.		DOMESTIC WATER SUPPLY PIPE
8.		IRRIGATION WATER SUPPLY PIPE
9.		BUTTERFLY VALVE

### CLIENT



### ARCHITECT



### STRUCTURAL CONSULTANT



### PROJECT

NATIONAL CENTRE OF EXCELLENCE  
IN FOOTBALL @ RAJRAHAT, KOLKATA

### DRAWING TITLE

PLUMBING WATER LAYOUT UPPER GROUND  
FLOOR FOR BLOCK 1

DWG. NO.	REV. NO.
TD-DR-MEP-06	R0
PROJECT NO.	18-P245
SCALE	NORTH
1 <sup>st</sup> ISSUED ON	05-02-19
APPROVED	RP
CHECKED BY	JK
DRAWN BY	IBRAHIM



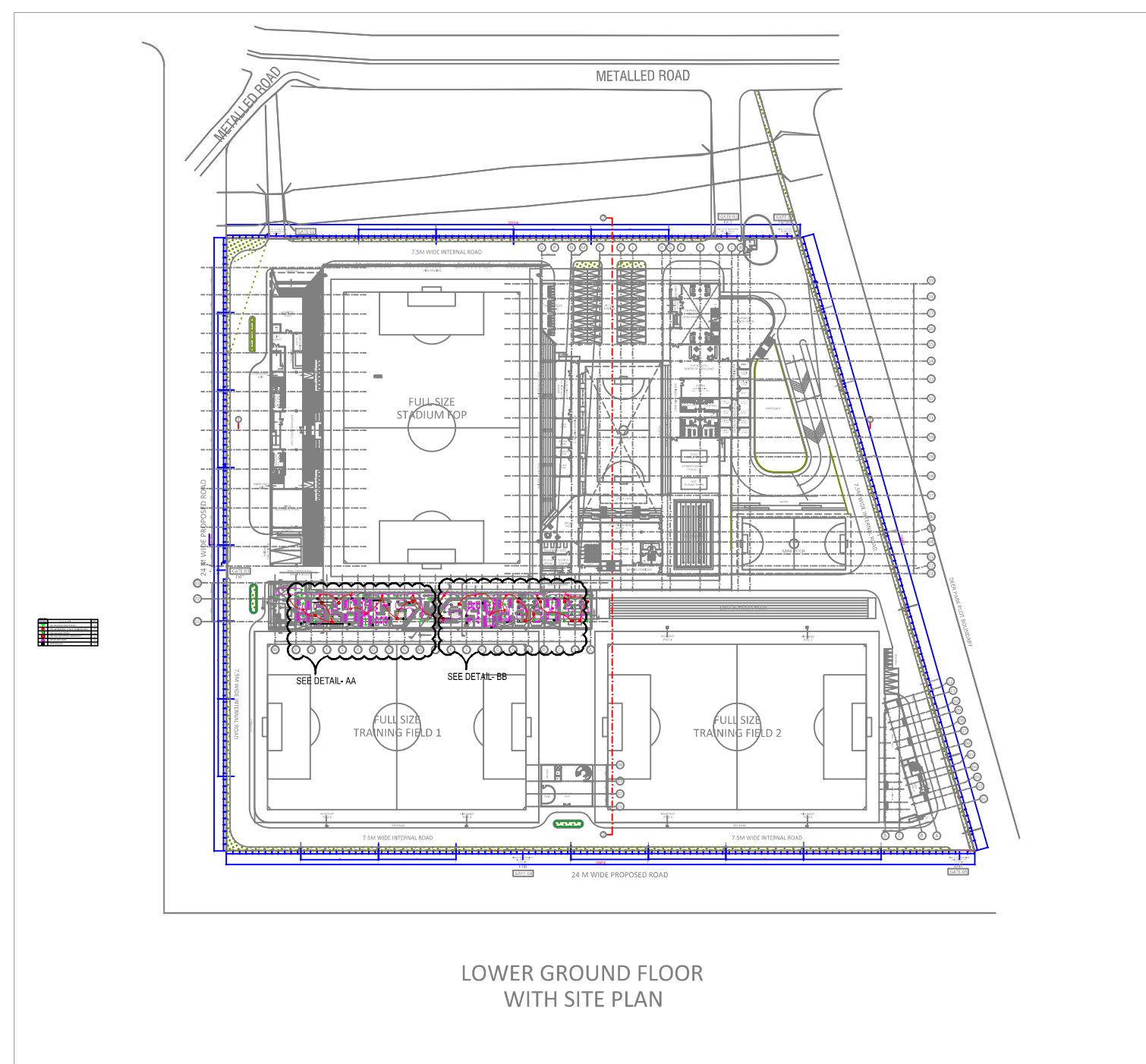
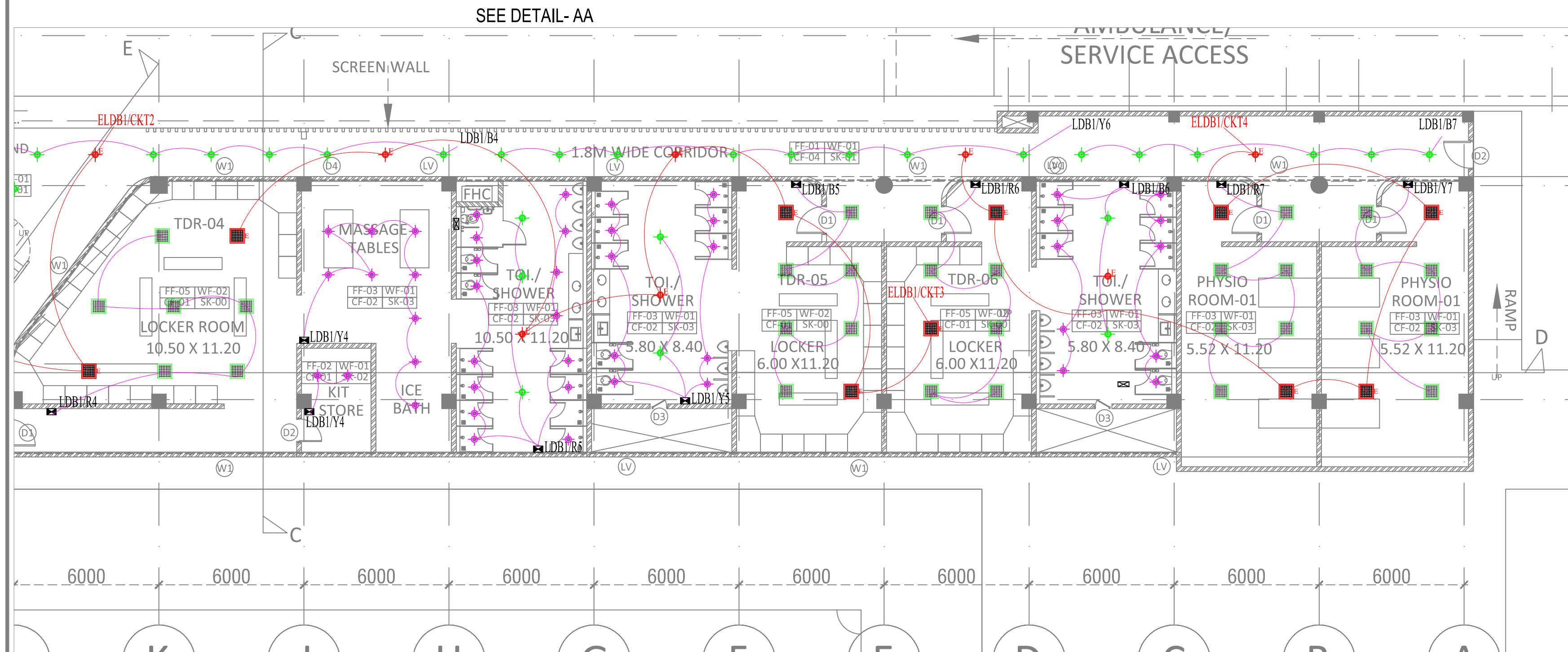
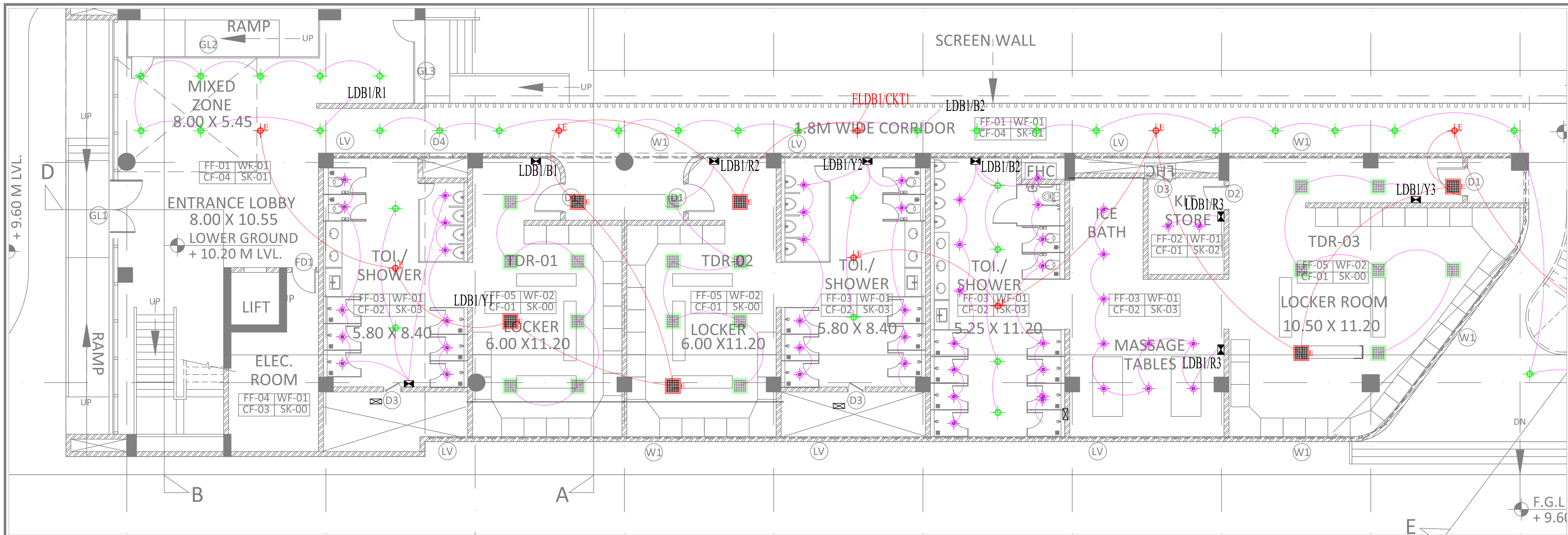

TENDER DRAWING

GENERAL NOTES

1. ALL DIMENSIONS ARE IN MILLIMETERS AND LEVELS ARE IN METER UNLESS OTHERWISE SPECIFIED.  
2. ALL DIMENSIONS ARE TO BE CHECKED AND CO-RELATED WITH THE RELEVANT ARCHITECTURAL, STRUCTURAL AND SERVICES DRAWINGS AND ANY AMBIGUITY, DISCREPANCY OR OMISSION SHALL BE BROUGHT IN TO NOTICE OF ARCHITECT PRIOR TO COMMENCEMENT OF EXECUTION.  
3. DO NOT SCALE THE DRAWING, WRITTEN DIMENSION TO BE FOLLOWED.  
4. THIS DRAWING TO BE READ IN CONJUNCTION WITH THE RELEVANT SERVICES AND STRUCTURAL DRAWINGS.

REVISIONS

REV	DESCRIPTION	DATE

KEY PLAN

LEGENDS-

SYMBOL	DESCRIPTION	QTY.
	18W LED DOWN LIGHT FIXTURE	65
	18W LED DOWN LIGHT FIXTURE (EMERGENCY)	16
	38W LED LIGHT FITTING	48
	38W LED LIGHT FITTING (EMERGENCY)	16
	6W LED SPOT LIGHT	94
	SWITCH BOARD	00

CLIENT

ALL INDIA FOOTBALL FEDERATION  
Football House, Sector 19, Phase 1,  
Dwarka, New Delhi: 110075  
Tel- 91-11-25308200/ 201  
Fax- 91-11-25308234/ 25308236  
Email- aiff@the-aiff.com

ARCHITECT

COLLAGE DESIGN PVT. LTD  
300, Sai Sampanna, Station Rd  
Vikhroli East, Mumbai 400 083  
+91 22 2574 0842 / 43 / 44 / 45  
www.collagedesign.net

STRUCTURAL CONSULTANT

Shanghvi and Associates  
Consultants Pvt.Ltd.  
7th Floor, Padmavati Heights,  
Shradhdhanand Road, Vile Parle (E),  
Mumbai - 400057.  
Tel - +91 22 2614 4832, Fax - +91  
22 2617 1804

PROJECT

NATIONAL CENTRE OF EXCELLENCE  
IN FOOTBALL @ RAJRAHAT, KOLKATA

DRAWING TITLE

LIGHTING LAYOUT FOR DRESSING  
ROOM- LOWER GROUND FLOOR

DWG. NO.

TD-DR-MEP-07

PROJECT NO.

18-P245

SCALE

1"=100'

1" ISSUED ON

05-02-19

APPROVED

UDAY

CHECKED BY

HEMANT

DRAWN BY

IBRAHIM

REV. NO.

R0

NORTH



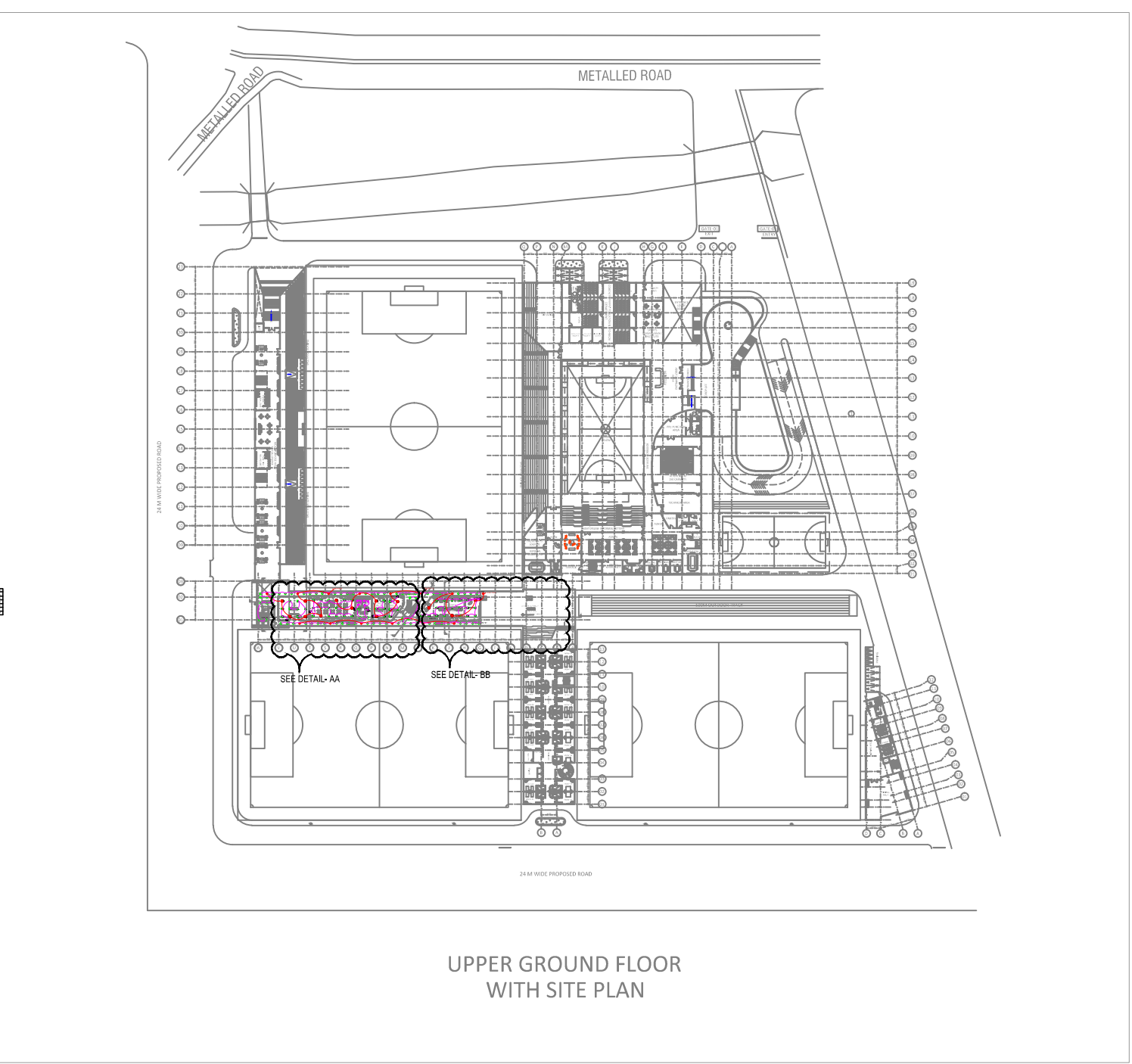
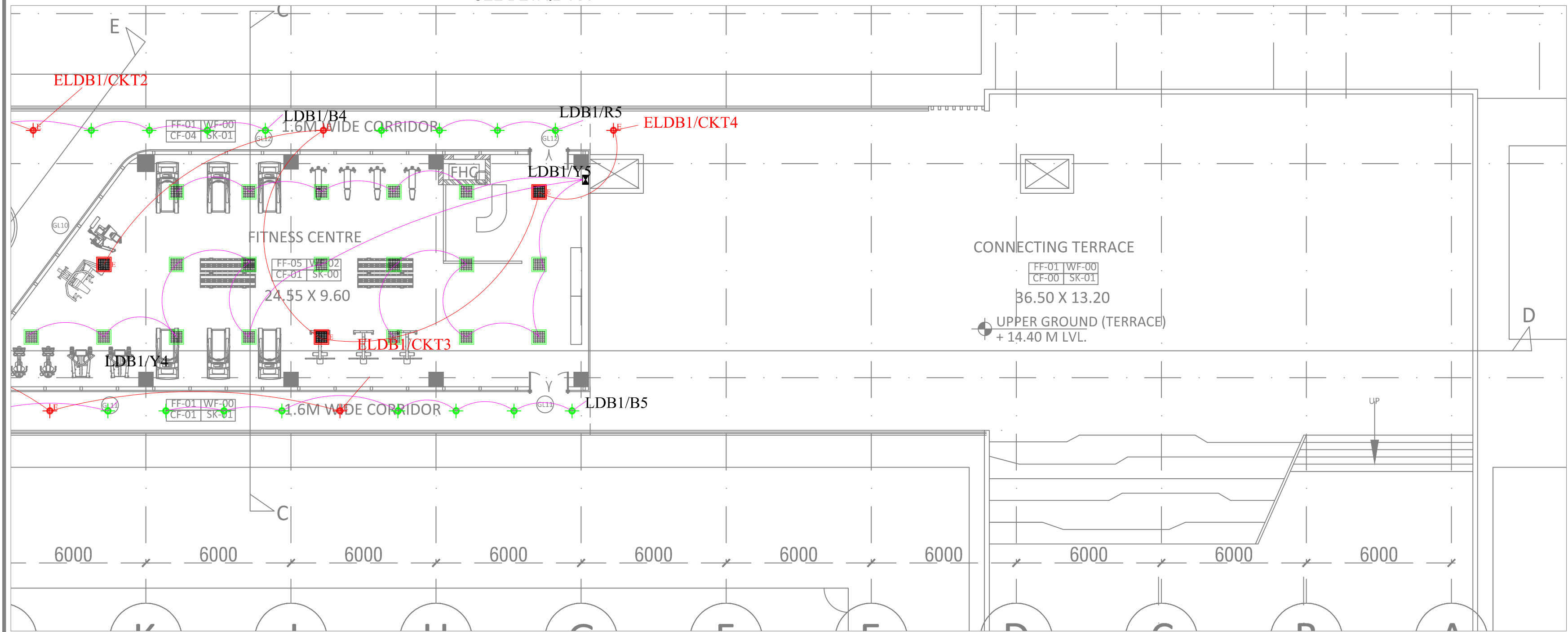
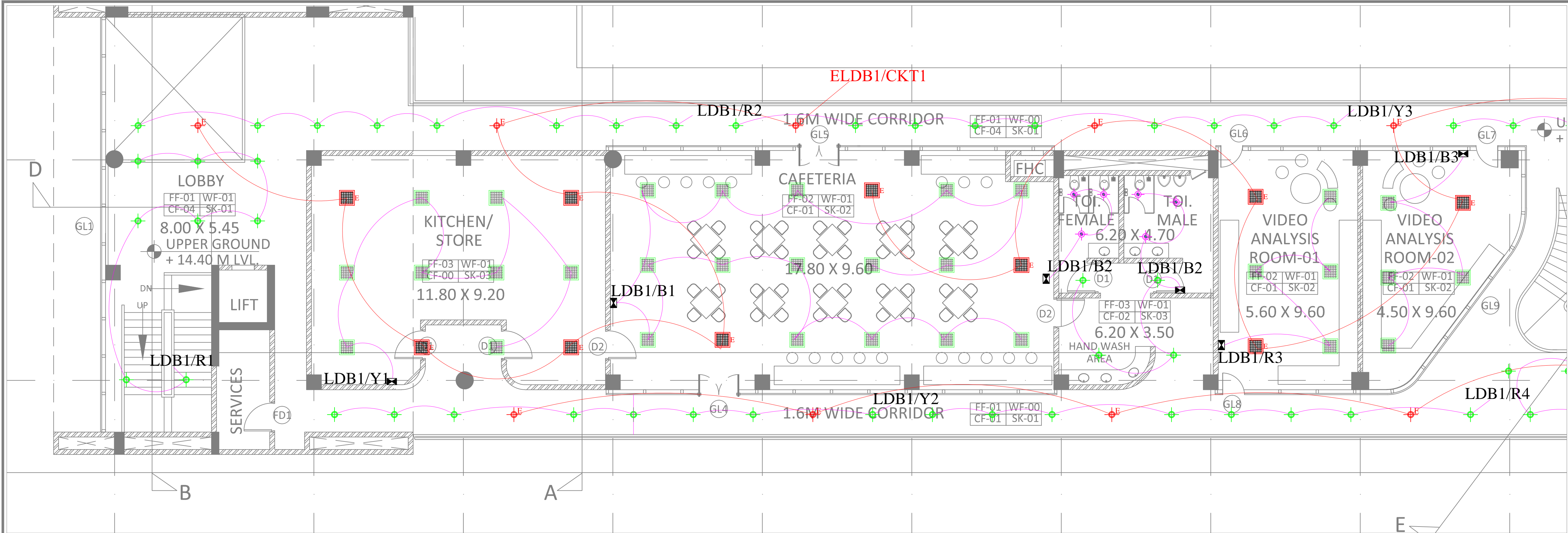

TENDER DRAWING

GENERAL NOTES

1. ALL DIMENSIONS ARE IN MILLIMETERS AND LEVELS ARE IN METER UNLESS OTHERWISE SPECIFIED.  
2. ALL DIMENSIONS ARE TO BE CHECKED AND CO-RELATED WITH THE RELEVANT ARCHITECTURAL, STRUCTURAL AND SERVICES DRAWINGS AND ANY AMBIGUITY, DISCREPANCY OR OMISSION SHALL BE BROUGHT IN TO NOTICE OF ARCHITECT PRIOR TO COMMENCEMENT OF EXECUTION.  
3. DO NOT SCALE THE DRAWING, WRITTEN DIMENSION TO BE FOLLOWED.  
4. THIS DRAWING TO BE READ IN CONJUNCTION WITH THE RELEVANT SERVICES AND STRUCTURAL DRAWINGS.

REVISIONS

REV	DESCRIPTION	DATE

KEY PLAN

LEGENDS-

SYMBOL	DESCRIPTION	QTY.
●	18W LED DOWN LIGHT FIXTURE	72
●	18W LED DOWN LIGHT FIXTURE (EMERGENCY)	14
■	38W LED LIGHT FITTING	49
■	38W LED LIGHT FITTING (EMERGENCY)	13
●	6W LED SPOT LIGHT	6
■	SWITCH BOARD	00

CLIENT

 ALL INDIA FOOTBALL FEDERATION  
Football House, Sector 19, Phase 1,  
Dwarka, New Delhi: 110075  
Tel: 91-11-25308200/ 201  
Fax: 91-11-25308234/ 25308236  
Email: aiff@the-aiff.com

ARCHITECT

 COLLAGE DESIGN PVT. LTD  
300, Sai Sampanna, Station Rd  
Vikhroli East, Mumbai 400 083  
+91 22 2574 0842 / 43 / 44 / 45  
www.collagedesign.net

STRUCTURAL CONSULTANT

 Shinghi and Associates  
Consultants Pvt.Ltd.  
7th Floor, Padmavati Heights,  
Shradhdhanand Road, Vile Parle (E),  
Mumbai - 400057.  
Tel - +91 22 2614 4832, Fax - +91  
22 2617 1804

PROJECT

NATIONAL CENTRE OF EXCELLENCE  
IN FOOTBALL @ RAJRAHAT, KOLKATA

DRAWING TITLE

LIGHTING LAYOUT FOR DRESSING  
ROOM- UPPER GROUND FLOOR

DWG. NO.

REV. NO.

TD-DR-MEP-08

R0

PROJECT NO.

SCALE

1<sup>st</sup> ISSUED ON

APPROVED

CHECKED BY

DRAWN BY

18-P245

05-02-19

UDAY

HEMANT

IBRAHIM

NORTH



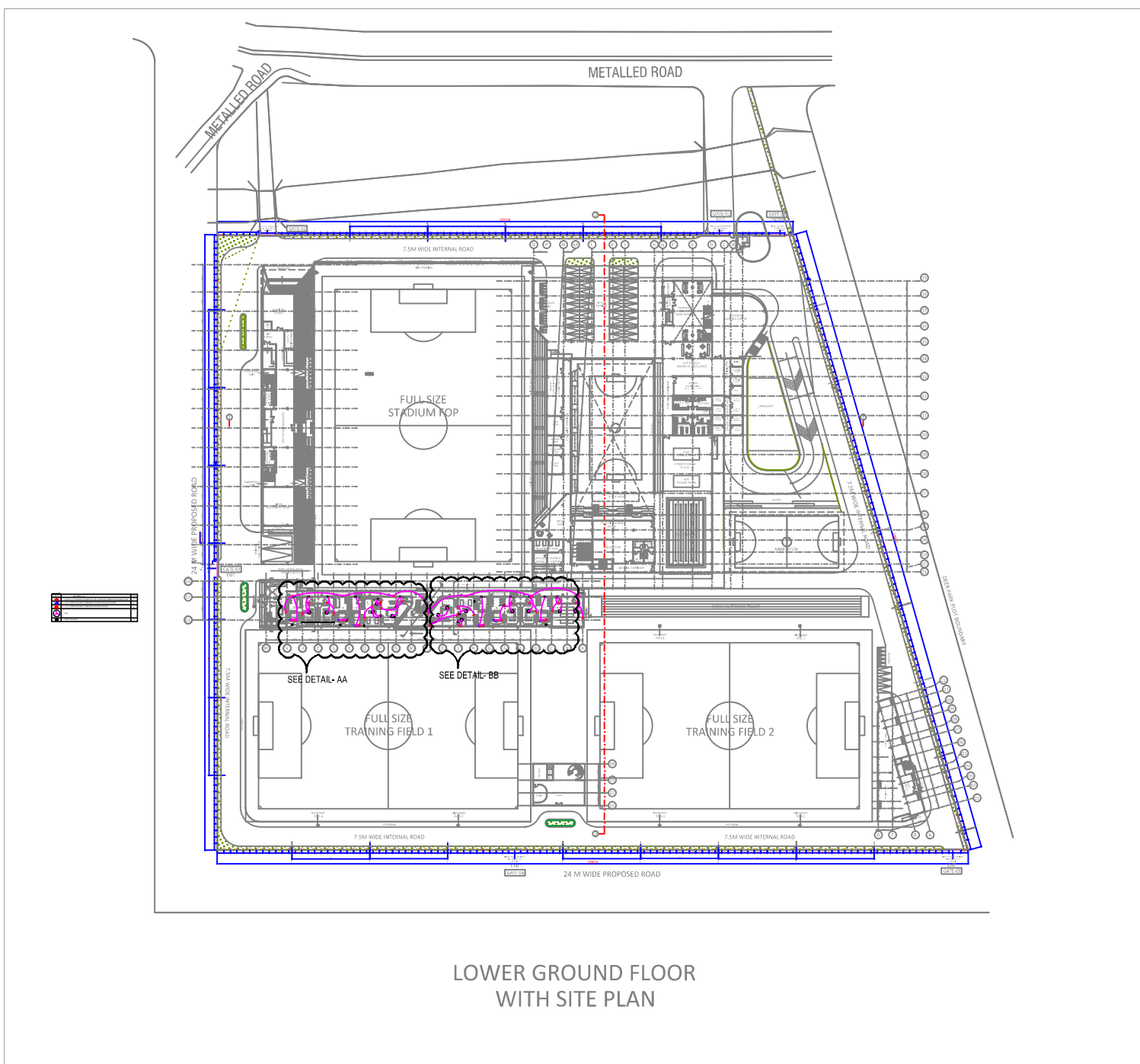
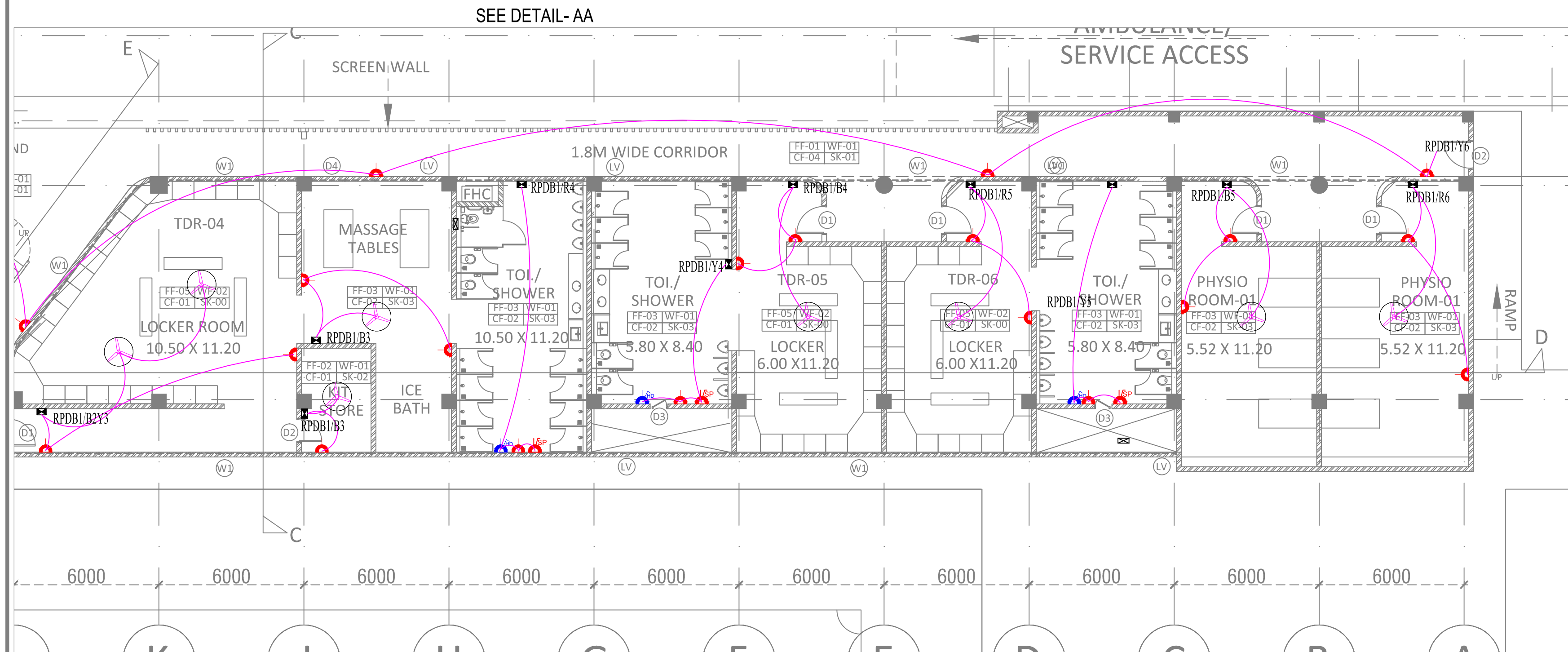
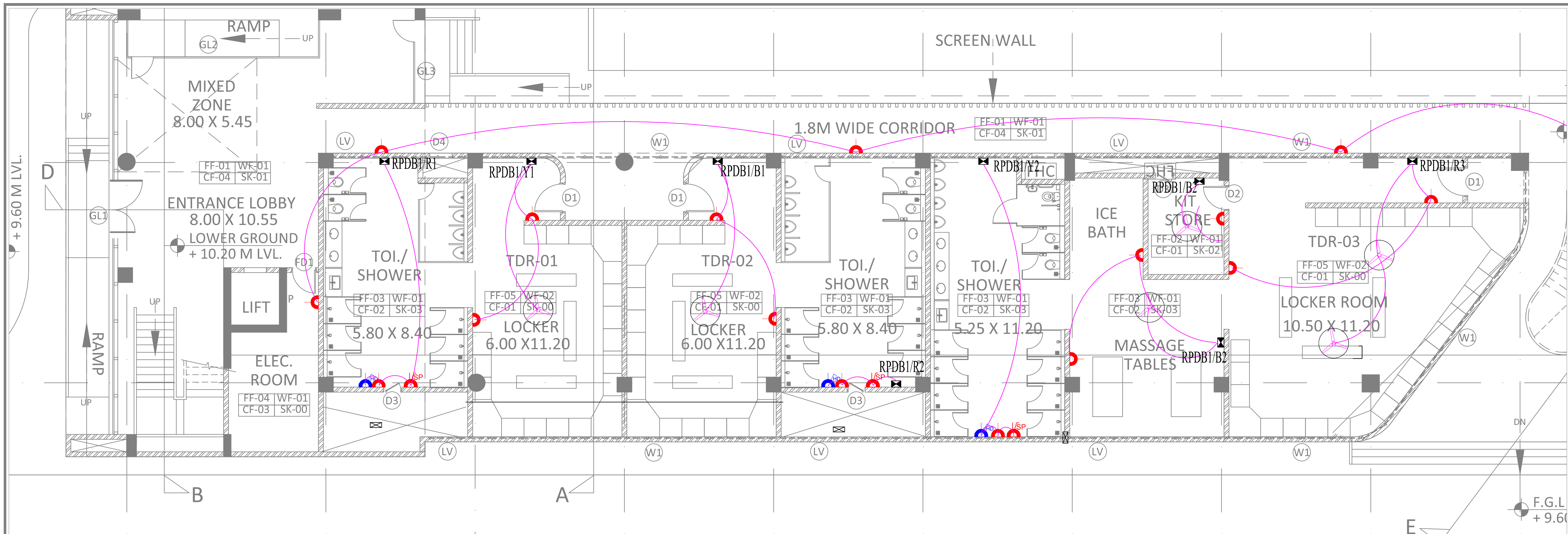

## TENDER DRAWING

### GENERAL NOTES

1. ALL DIMENSIONS ARE IN MILLIMETERS AND LEVELS ARE IN METER UNLESS OTHERWISE SPECIFIED.
2. ALL DIMENSIONS ARE TO BE CHECKED AND CO-RELATED WITH THE RELEVANT ARCHITECTURAL, STRUCTURAL AND SERVICES DRAWINGS AND ANY AMBIGUITY, DISCREPANCY OR OMISSION SHALL BE BROUGHT IN TO NOTICE OF ARCHITECT PRIOR TO COMMENCEMENT OF EXECUTION.
3. DO NOT SCALE THE DRAWING, WRITTEN DIMENSION TO BE FOLLOWED.
4. THIS DRAWING TO BE READ IN CONJUNCTION WITH THE RELEVANT SERVICES AND STRUCTURAL DRAWINGS.

### REVISIONS

REV	DESCRIPTION	DATE

### KEY PLAN

#### LEGENDS-

SYMBOL	DESCRIPTION	QTY
	INDICATOR OF UNIVERSAL SOCKET BY INDICATOR SWITCH COMBINED WITH INDICATOR	36
	616 A SWITCH SOCKET COMBINED IN TOILET FOR HAND DRYER	6
	616 A SWITCH SOCKET COMBINED FOR SHOE POLISH	6
	FAN	14
	SWITCH BOARD	00

### CLIENT

	<b>ALL INDIA FOOTBALL FEDERATION</b> Football House, Sector 19, Phase 1, Dwarka, New Delhi: 110075 Tel: 91-11-25308200/ 201 Fax: 91-11-25308234/ 25308236 Email: aiff@the-aiff.com
---------------------------------------------------------------------------------------	---------------------------------------------------------------------------------------------------------------------------------------------------------------------------------------------------

### ARCHITECT

	<b>COLLAGE DESIGN PVT. LTD</b> 300, Sai Sampanna, Station Rd Vikhroli East, Mumbai 400 083 +91 22 2574 0842 / 43 / 44 / 45 www.collagedesign.net
---------------------------------------------------------------------------------------	--------------------------------------------------------------------------------------------------------------------------------------------------------------

### STRUCTURAL CONSULTANT

	<b>Shanghvi and Associates Consultants Pvt.Ltd.</b> 7th Floor, Padmavati Heights, Shradhdhanand Road, Vile Parle (E), Mumbai - 400057. Tel - +91 22 2614 4832, Fax - +91 22 2617 1804
---------------------------------------------------------------------------------------	---------------------------------------------------------------------------------------------------------------------------------------------------------------------------------------------------

### PROJECT

NATIONAL CENTRE OF EXCELLENCE  
IN FOOTBALL @ RAJRAHAT, KOLKATA

### DRAWING TITLE

POWER POINT LAYOUT FOR DRESSING  
ROOM- LOWER GROUND FLOOR

DWG. NO.	REV. NO.
TD-DR-MEP-09	R0
PROJECT NO.	18-P245
SCALE	NORTH
1 <sup>st</sup> ISSUED ON	05-02-19
APPROVED	UDAY
CHECKED BY	HEMANT
DRAWN BY	IBRAHIM



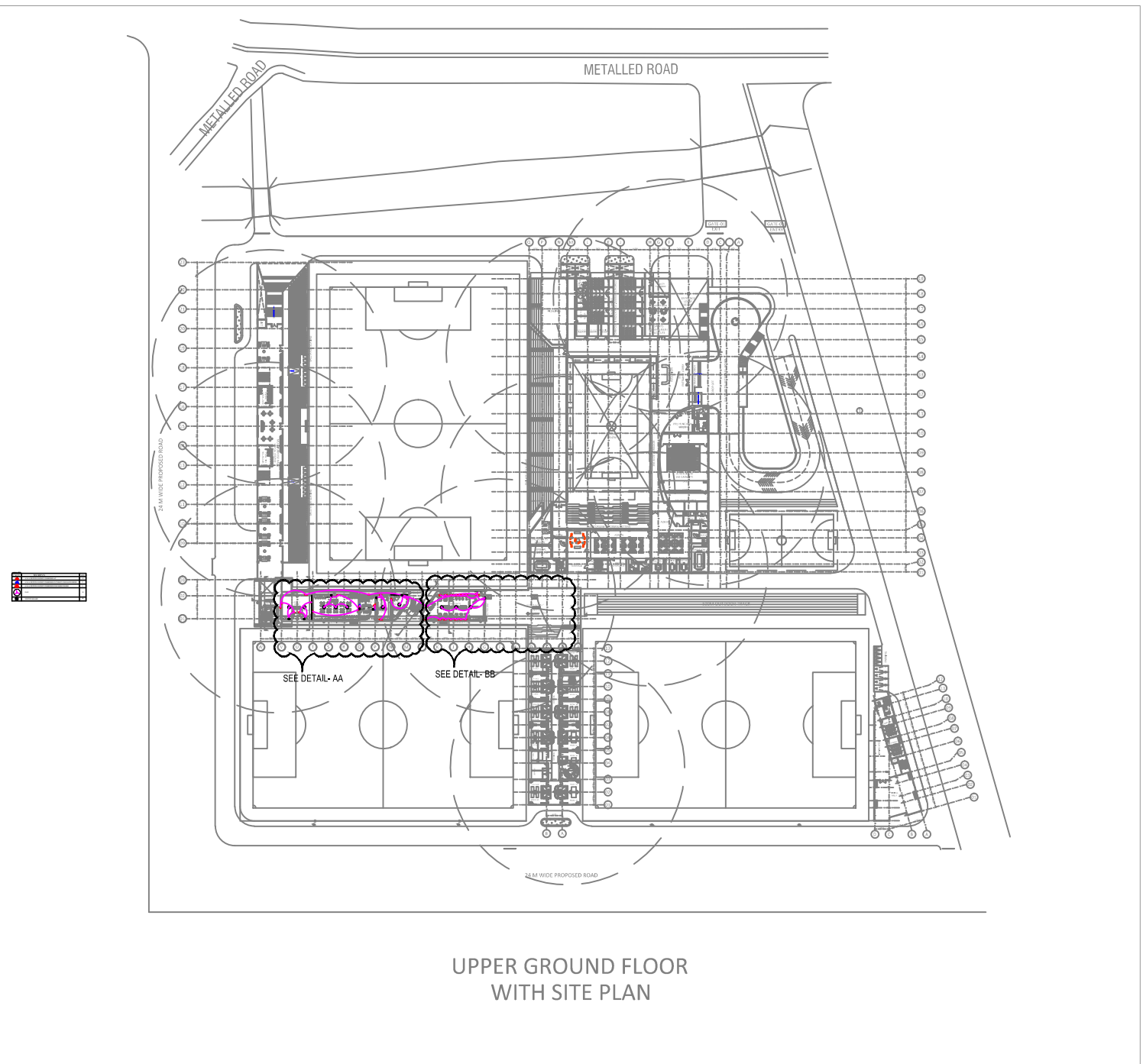
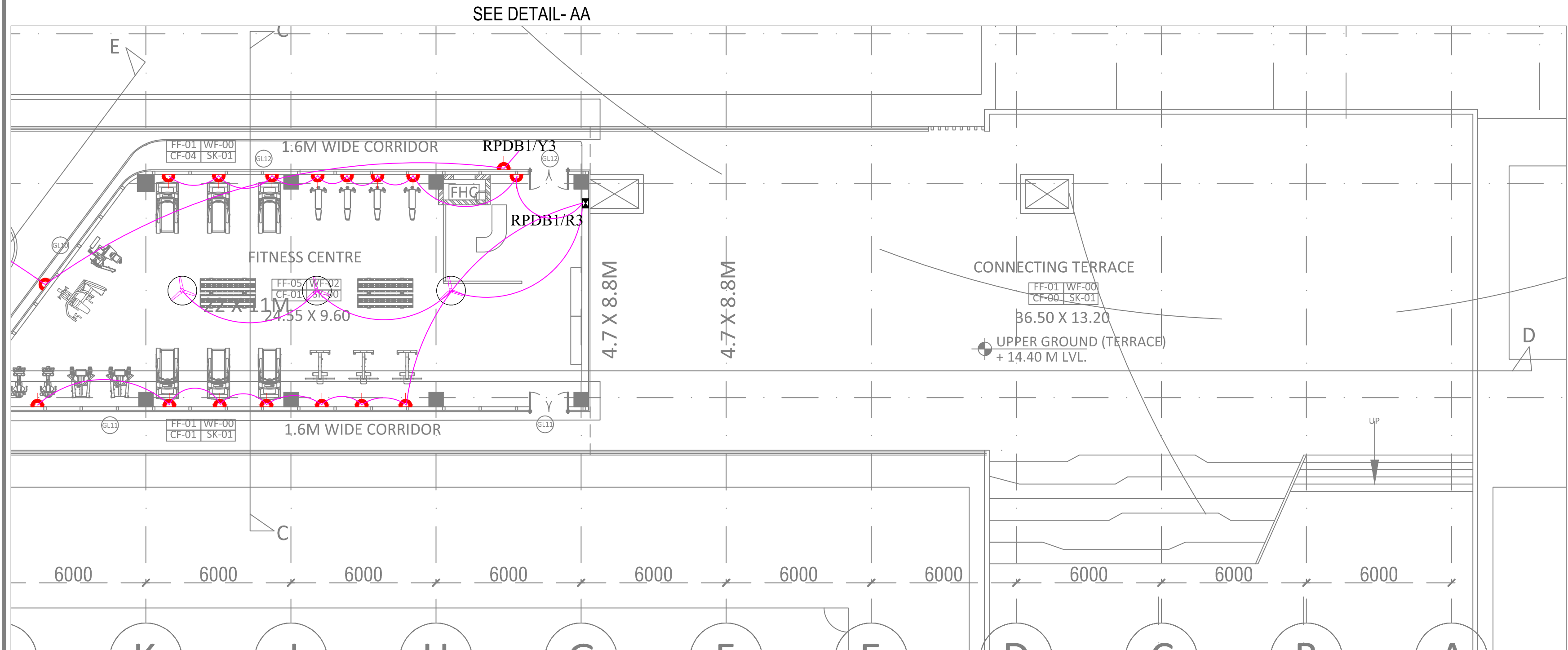
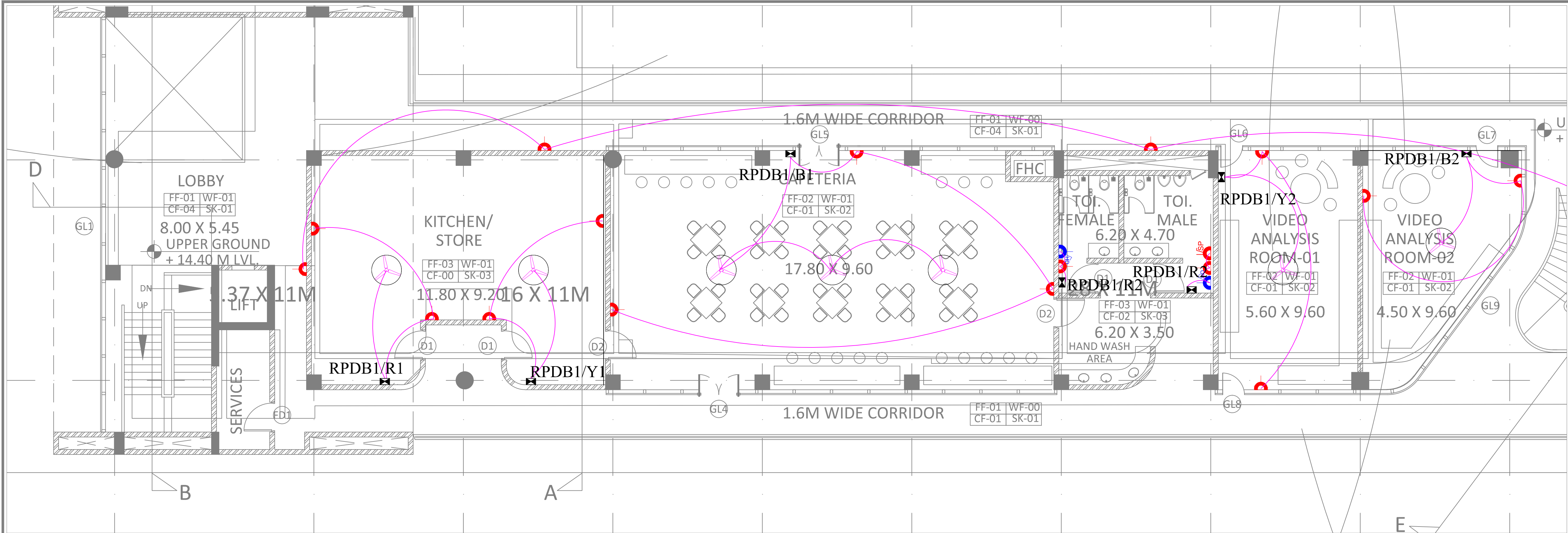

TENDER DRAWING

GENERAL NOTES

1. ALL DIMENSIONS ARE IN MILLIMETERS AND LEVELS ARE IN METER UNLESS OTHERWISE SPECIFIED.  
2. ALL DIMENSIONS ARE TO BE CHECKED AND CO-RELATED WITH THE RELEVANT ARCHITECTURAL, STRUCTURAL AND SERVICES DRAWINGS AND ANY AMBIGUITY, DISCREPANCY OR OMISSION SHALL BE BROUGHT IN TO NOTICE OF ARCHITECT PRIOR TO COMMENCEMENT OF EXECUTION.  
3. DO NOT SCALE THE DRAWING, WRITTEN DIMENSION TO BE FOLLOWED.  
4. THIS DRAWING TO BE READ IN CONJUNCTION WITH THE RELEVANT SERVICES AND STRUCTURAL DRAWINGS.

REVISIONS

REV	DESCRIPTION	DATE

KEY PLAN

LEGENDS-

SYMBOL	DESCRIPTION	QTY.
	6/16 A SWITCH SOCKET COMBINED AT	33
	6/16 A SWITCH SOCKET COMBINED IN TOILET FOR HAND DRIER	2
	6/16 A SWITCH SOCKET COMBINED FOR SHOE POLISH	1
	FAN	10
	SWITCH BOARD	00

CLIENT

ALL INDIA FOOTBALL FEDERATION  
Football House, Sector 19, Phase 1,  
Dwarka, New Delhi: 110075  
Tel- 91-11-25308200/ 201  
Fax- 91-11-25308234/ 25308236  
Email- aiff@the-aiff.com

ARCHITECT

COLLAGE DESIGN PVT. LTD  
300, Sai Sampanna, Station Rd  
Vikhroli East, Mumbai 400 083  
+91 22 2574 0842 / 43 / 44 / 45  
www.collagedesign.net

STRUCTURAL CONSULTANT

Shanghi and Associates  
Consultants Pvt.Ltd.  
7th Floor, Padmavati Heights,  
Shradhdhanand Road, Vile Parle (E),  
Mumbai - 400057.  
Tel - +91 22 2614 4832, Fax - +91  
22 2617 1804

PROJECT

NATIONAL CENTRE OF EXCELLENCE  
IN FOOTBALL @ RAJRAHAT, KOLKATA

DRAWING TITLE

POWER POINT LAYOUT FOR DRESSING  
ROOM- UPPER GROUND FLOOR

DWG. NO.	REV. NO.	
TD-DR-MEP-10	R0	
PROJECT NO.		18-P245
SCALE		NORTH
1 <sup>st</sup> ISSUED ON		05-02-19
APPROVED		UDAY
CHECKED BY	HEMANT	
DRAWN BY	IBRAHIM	



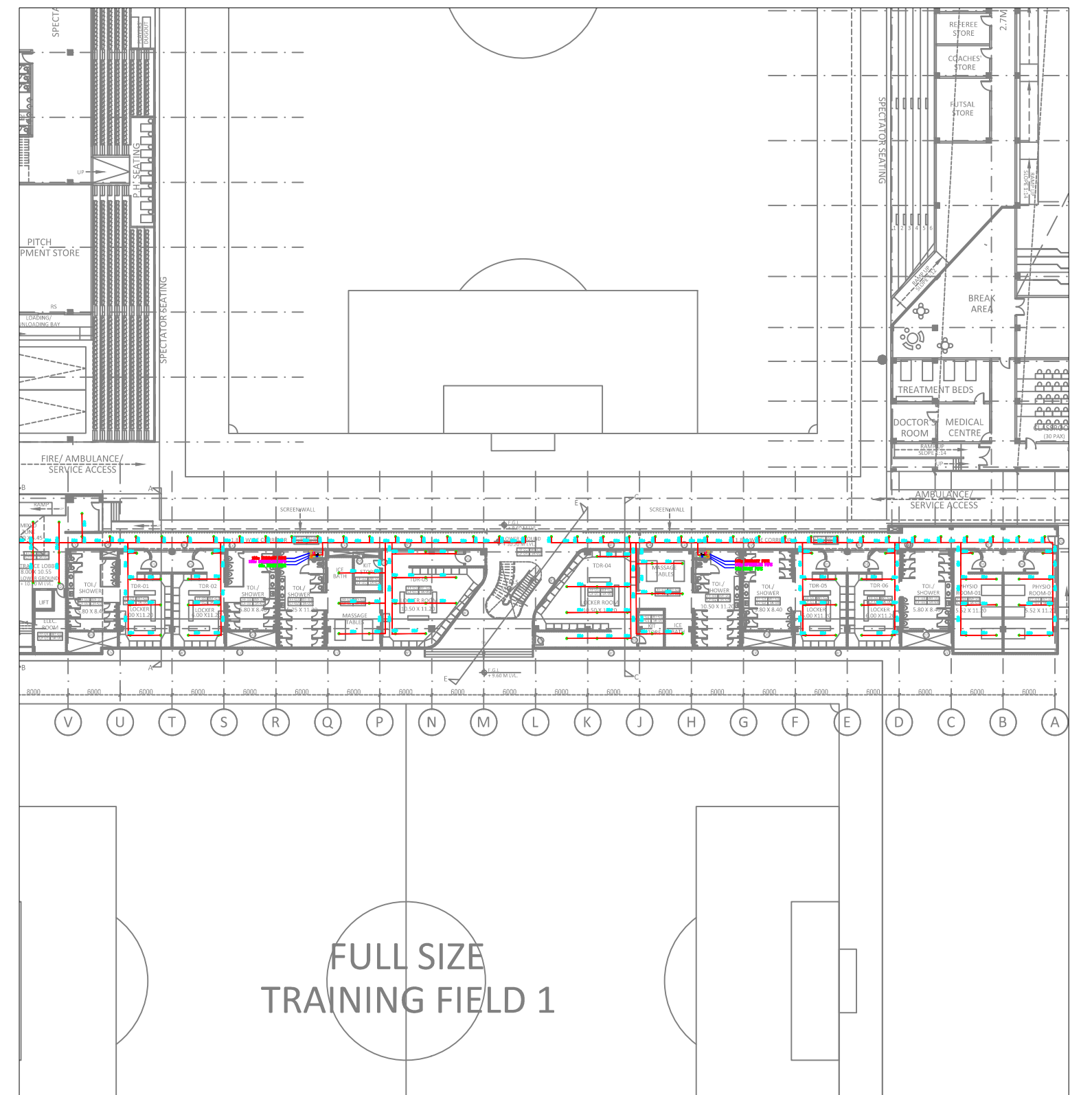
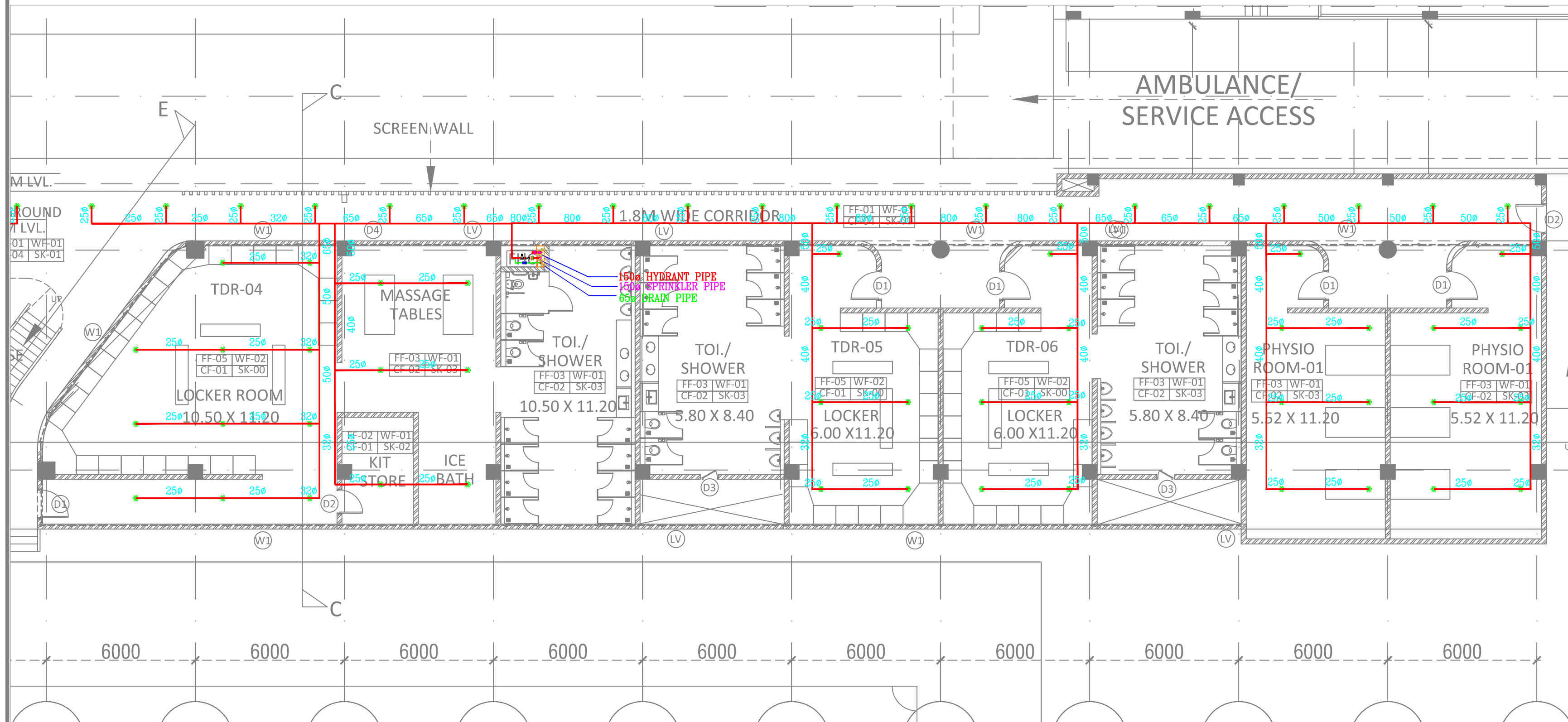
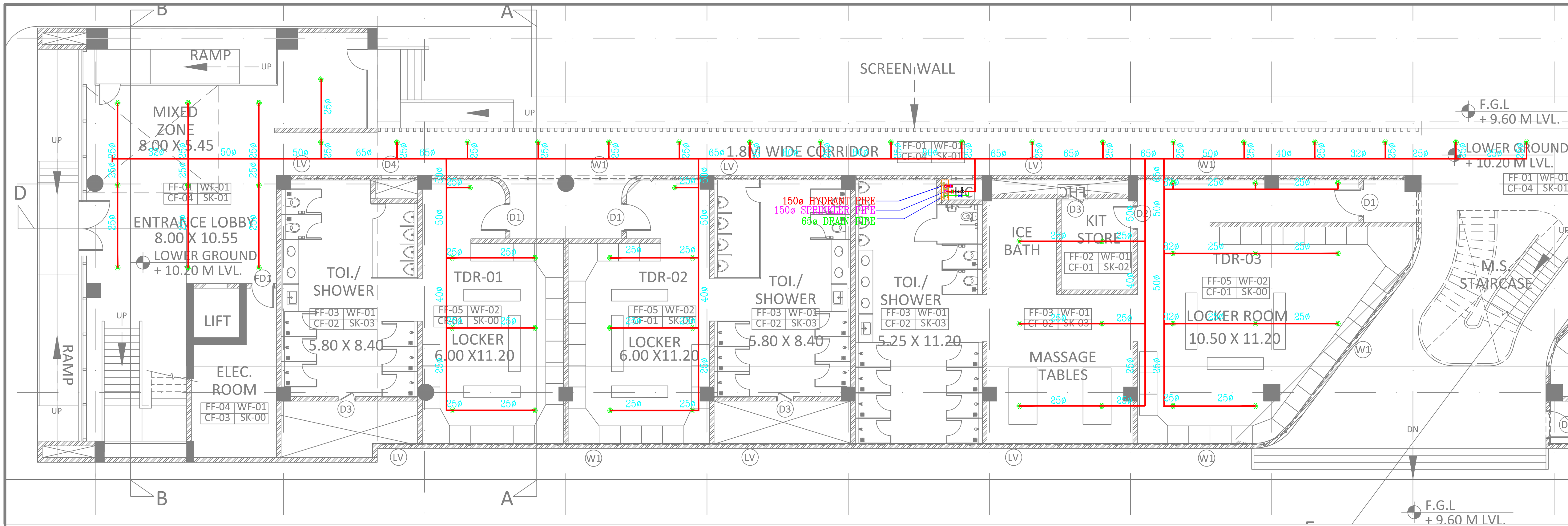

## TENDER DRAWING

### GENERAL NOTES

1. ALL DIMENSIONS ARE IN MILLIMETERS AND LEVELS ARE IN METER UNLESS OTHERWISE SPECIFIED.
2. ALL DIMENSIONS ARE TO BE CHECKED AND CO-RELATED WITH THE RELEVANT ARCHITECTURAL, STRUCTURAL AND SERVICES DRAWINGS AND ANY AMBIGUITY, DISCREPANCY OR OMISSION SHALL BE BROUGHT IN TO NOTICE OF ARCHITECT PRIOR TO COMMENCEMENT OF EXECUTION.
3. DO NOT SCALE THE DRAWING, WRITTEN DIMENSION TO BE FOLLOWED.
4. THIS DRAWING TO BE READ IN CONJUNCTION WITH THE RELEVANT SERVICES AND STRUCTURAL DRAWINGS.

### REVISIONS

REV	DESCRIPTION	DATE

### KEY PLAN

#### LEGENDS-

#### FIRE FIGHTING LEGEND :-

	SPRINKLER
	WALL MOUNTED SPRINKLER
	HYDRANT VALVE
	HOSE REEL
	ORIFICE PLATE
	BUTTER FLY VALVE
	FLOW SWITCH
	BALL VALVE

### CLIENT

**ALL INDIA FOOTBALL FEDERATION**  
Football House, Sector 19, Phase 1,  
Dwarka, New Delhi: 110075  
Tel: 91-11-25308200/201  
Fax: 91-11-25308234/25308236  
Email: aiff@the-aiff.com

### ARCHITECT

**collage design**  
ARCHITECTURE | INTERIORS | PMC

**COLLAGE DESIGN PVT. LTD**  
300, Sai Sampanna, Station Rd  
Vikhroli East, Mumbai 400 083  
+91 22 2574 0842 / 43 / 44 / 45  
www.collagedesign.net

### STRUCTURAL CONSULTANT

**Shanghi and Associates  
Consultants Pvt.Ltd.**  
7th Floor, Padmavati Heights,  
Shradhdhanand Road, Vile Parle (E),  
Mumbai - 400057.  
Tel - +91 22 2614 4832, Fax - +91  
22 2617 1804

### PROJECT

**NATIONAL CENTRE OF EXCELLENCE  
IN FOOTBALL @ RAJRAHAT, KOLKATA**

### DRAWING TITLE

**FIRE FIGHTING LAYOUT FOR DRESSING  
ROOM- LOWER GROUND FLOOR**

DWG. NO.	REV. NO.
TD-DR-MEP-11	R0
PROJECT NO.	18-P245
SCALE	NORTH
1 <sup>st</sup> ISSUED ON	05-02-19
APPROVED	RIYAZ
CHECKED BY	RIYAZ
DRAWN BY	PP

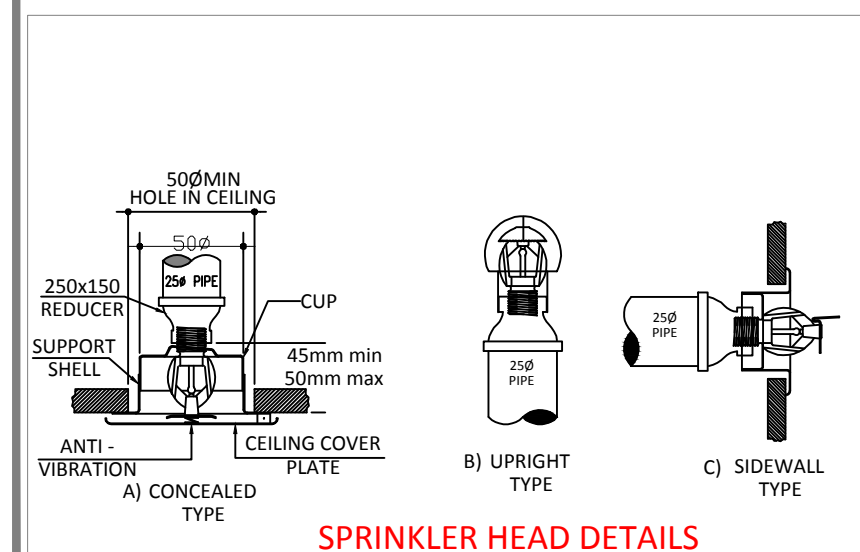

SPRINKLER HEAD DETAILS

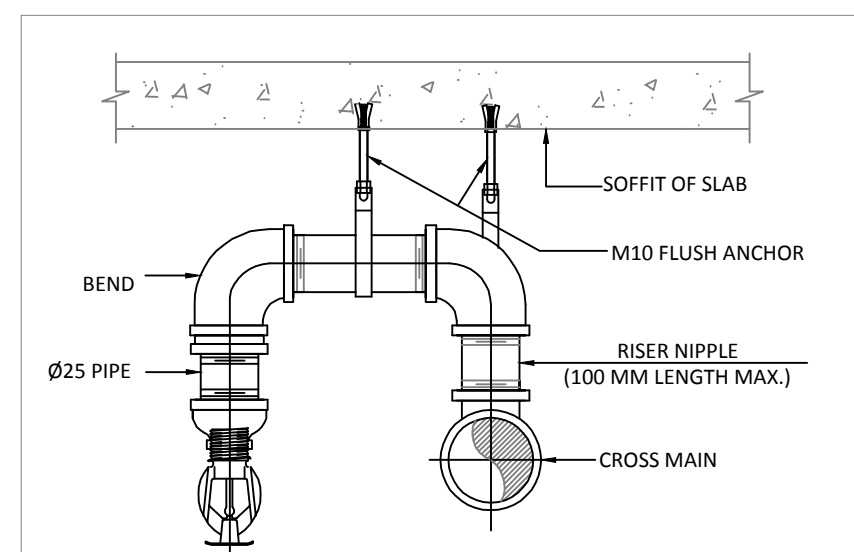

TYPICAL PENDENT SPRINKLER  
INSTALLATION DETAIL

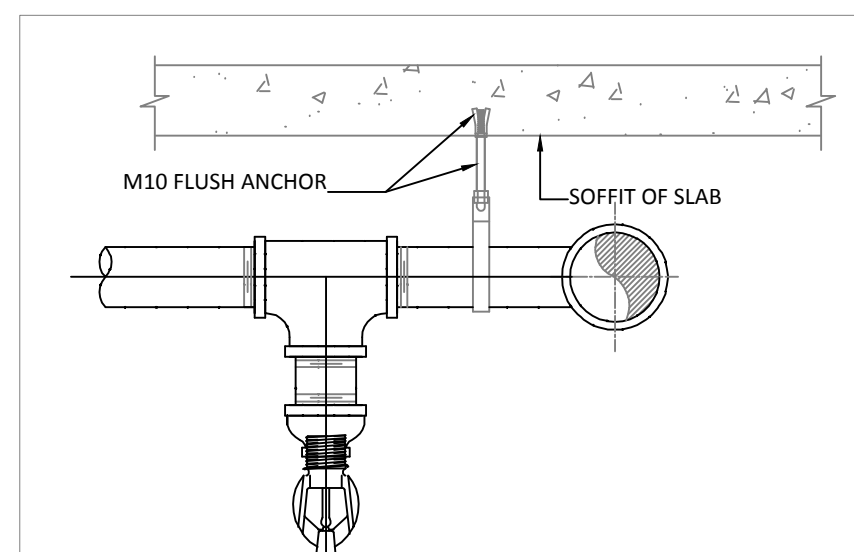

TYPICAL PENDENT SPRINKLER  
INSTALLATION DETAIL

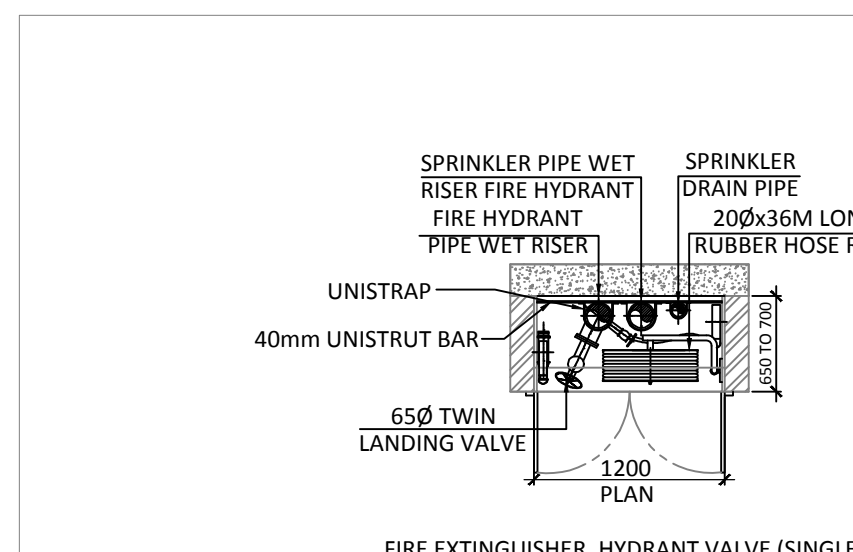

TYPICAL FIRE HYDRANT  
CABINET DETAIL

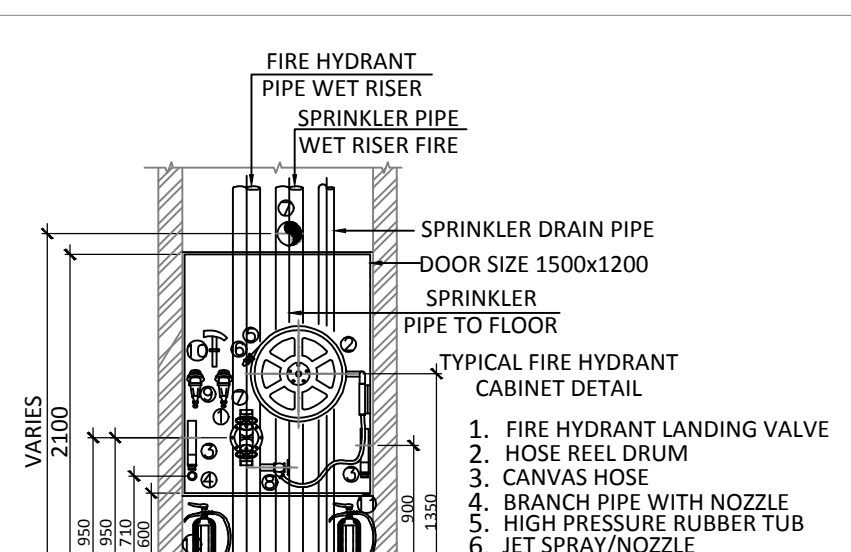

TYPICAL FIRE HYDRANT  
CABINET DETAIL







