





# NATIONAL CENTRE OF EXCELLENCE IN FOOTBALL @RAJRAHAT, KOLKATA

## TENDER DRAWINGS-PHASE 1

- ARCHITECTURAL
- STRUCTURE
- MEP

TENDER DRAWINGS LIST		
SR. NO.	DRAWINGS	DRAWING NO
ARCHITECTURAL PACKAGE		
SR. NO.	DRAWINGS	DRAWING NO
SITE		
1	SITE SURVEY PLAN	TD.A.0.01
2	SITE DEVELOPMENT LAYOUT	TD.A.0.02
3	COMPOUND WALL-SITE PLAN	TD.A.3.01
4	COMPOUND WALL-TYPICAL SECTION & ELEVATION (SOUTH, EAST & WEST SIDE)	TD.A.3.02
5	COMPOUND WALL-TYPICAL SECTION & ELEVATION (NORTH SIDE)	TD.A.3.03
STRUCTURAL PACKAGE		
6	COMPOUND WALL DETAILS	TD.S.3.01
MEP PACKAGE		
7	STORM WATER DRAIN LAYOUT	TD.P.0.01

CLIENT :	ARCHITECT :	Architecture   Interiors   PMC   EPC
		<b>COLLAGE DESIGN PVT. LTD.</b> 300 Sai Sampanna, Station Rd Vikhroli East, Mumbai - 400 083 T +91 22 2574 0844 / 45 F +91 22 2574 0846 E info@collagedesign.net collagedesign.net



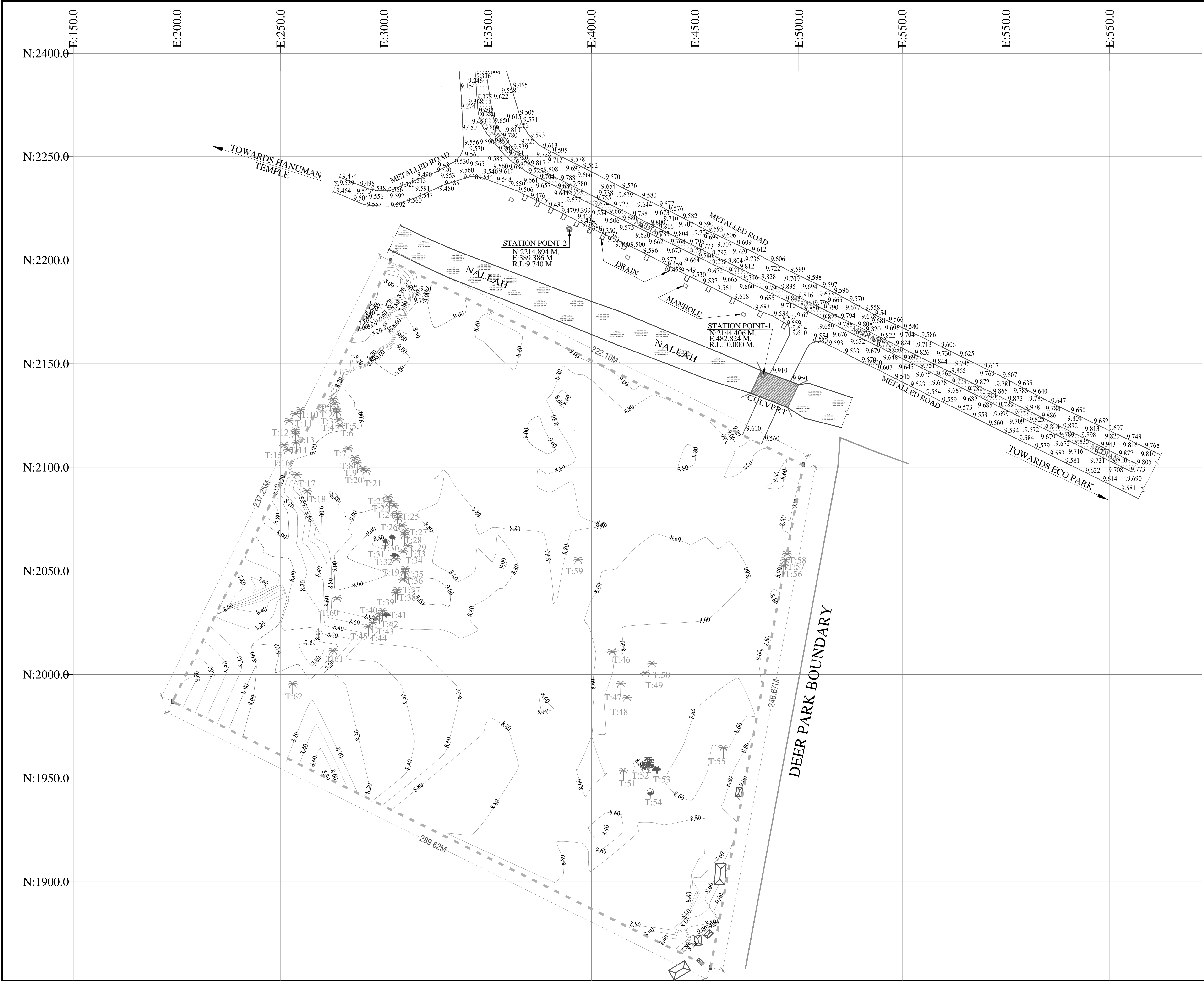

TENDER DRAWING

GENERAL NOTES

1. ALL DIMENSIONS IN MILLIMETERS AND LEVELS ARE IN METER UNLESS OTHERWISE SPECIFIED.  
2. ALL DIMENSIONS ARE TO BE CHECKED AND CO-RELATED WITH THE RELEVANT ARCHITECTURAL, STRUCTURAL AND SERVICES DRAWINGS AND ANY AMBIGUITY, DISCREPANCY OR OMISSION SHALL BE BROUGHT IN TO NOTICE OF ARCHITECT PRIOR TO COMMENCEMENT OF EXECUTION.  
3. DO NOT SCALE THE DRAWING, WRITTEN DIMENSION TO BE FOLLOWED.  
4. THIS DRAWING TO BE READ IN CONJUNCTION WITH THE RELEVANT SERVICES AND STRUCTURAL DRAWINGS.

REVISIONS

REV	DESCRIPTION	DATE

KEY PLAN

CLIENT

ALL INDIA FOOTBALL FEDERATION

ARCHITECT

Architecture | Interiors | PMC | EPC  
COLLAGE DESIGN PVT. LTD.  
300 Sai Sampada, Station Rd  
Vikhroli East, Mumbai - 400 083  
T +91 22 2574 0844 / 45 F +91 22 2574 0846  
E info@collagedesign.net  
collagedesign.net

STRUCTURAL CONSULTANT

Shanghi and Associates  
Consultants Pvt. Ltd.  
7th Floor, Patravali Heights,  
Shradhdham Road, Vile Parle (E),  
Mumbai - 400057.  
Tel : +91 22 2514 4832, Fax : +91  
22 2817 1804

MEP CONSULTANT

MEPCON DESIGN STUDIO

PROJECT

NATIONAL CENTRE OF EXCELLENCE  
IN FOOTBALL @ RAJRAHAT, KOLKATA

DRAWING TITLE

SURVEY PLAN

DWG. NO.	REV. NO.
TD.A.0.01	R0
PROJECT NO.	18-P245
SCALE	NORTH
1 <sup>st</sup> ISSUED ON	
APPROVED	
CHECKED BY	
DRAWN BY	





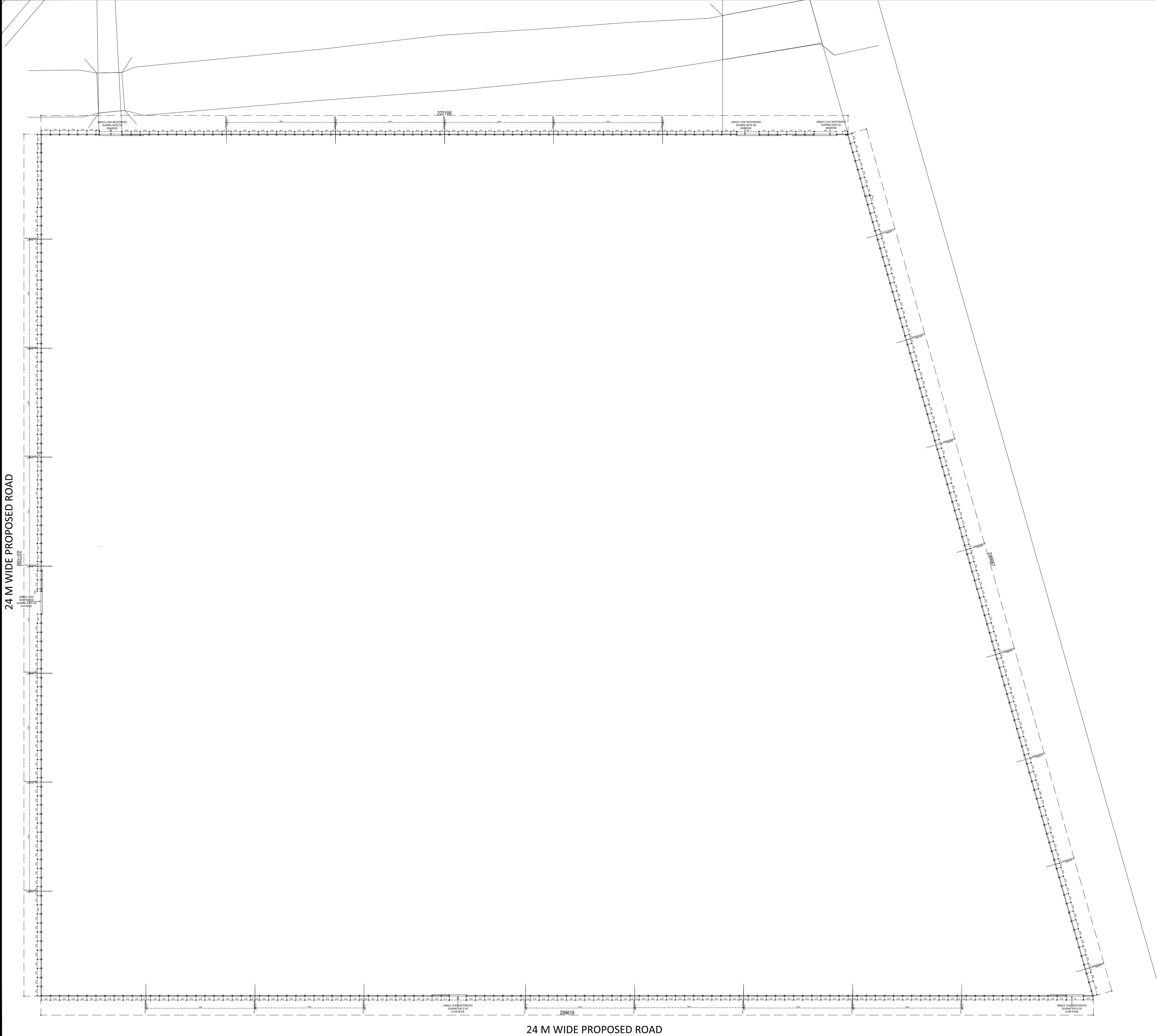

TENDER DRAWING

- GENERAL NOTES**
1. ALL DIMENSIONS IN MILLIMETERS AND LEVELS ARE IN METER UNLESS OTHERWISE SPECIFIED.
  2. ALL DIMENSIONS ARE TO BE CHECKED AND CO-RELATED WITH THE RELEVANT ARCHITECTURAL, STRUCTURAL AND SERVICES DRAWINGS AND ANY AMBIGUITY, DISCREPANCY OR OMISSION SHALL BE BROUGHT IN TO NOTICE OF ARCHITECT PRIOR TO COMMENCEMENT OF EXECUTION.
  3. DO NOT SCALE THE DRAWING, WRITTEN DIMENSION TO BE FOLLOWED.
  4. THIS DRAWING TO BE READ IN CONJUNCTION WITH THE RELEVANT SERVICES AND STRUCTURAL DRAWINGS.

REVISIONS		
REV	DESCRIPTION	DATE

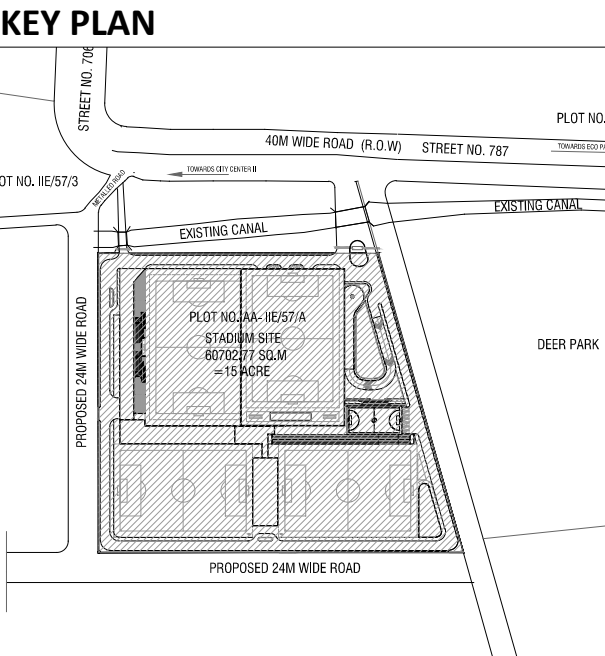

**CLIENT**

ALL INDIA FOOTBALL FEDERATION

**ARCHITECT**

Architecture | Interiors | PMC | EPC

**COLLAGE DESIGN PVT. LTD.**  
300 Sai Sangeeta, Station Rd  
Vikhroli East, Mumbai - 400 083  
T +91 22 2574 0844 / 45 F +91 22 2574 0846  
E info@collagedesign.net  
collagedesign.net

**STRUCTURAL CONSULTANT**

**Shanghi and Associates Consultants Pvt. Ltd.**  
7th Floor, Patravali Heights,  
Shradhamand Road, Vile Parle (E),  
Mumbai - 400057.  
Tel. + 91 22 2514 4832, Fax + 91 22 2817 1804

**MEP CONSULTANT**

**MEPCON DESIGN STUDIO**

**PROJECT**

NATIONAL CENTRE OF EXCELLENCE  
IN FOOTBALL @ RAJRAHAT, KOLKATA

**DRAWING TITLE**

COMPOUND WALL-  
SITE PLAN

DWG. NO.		REV. NO.
TD.A.3.01		R0
PROJECT NO.	18-P245	
SCALE	1:500	
1 <sup>st</sup> ISSUED ON	28-09-2018	
APPROVED	RS	NORTH
CHECKED BY	BD	
DRAWN BY	BD	



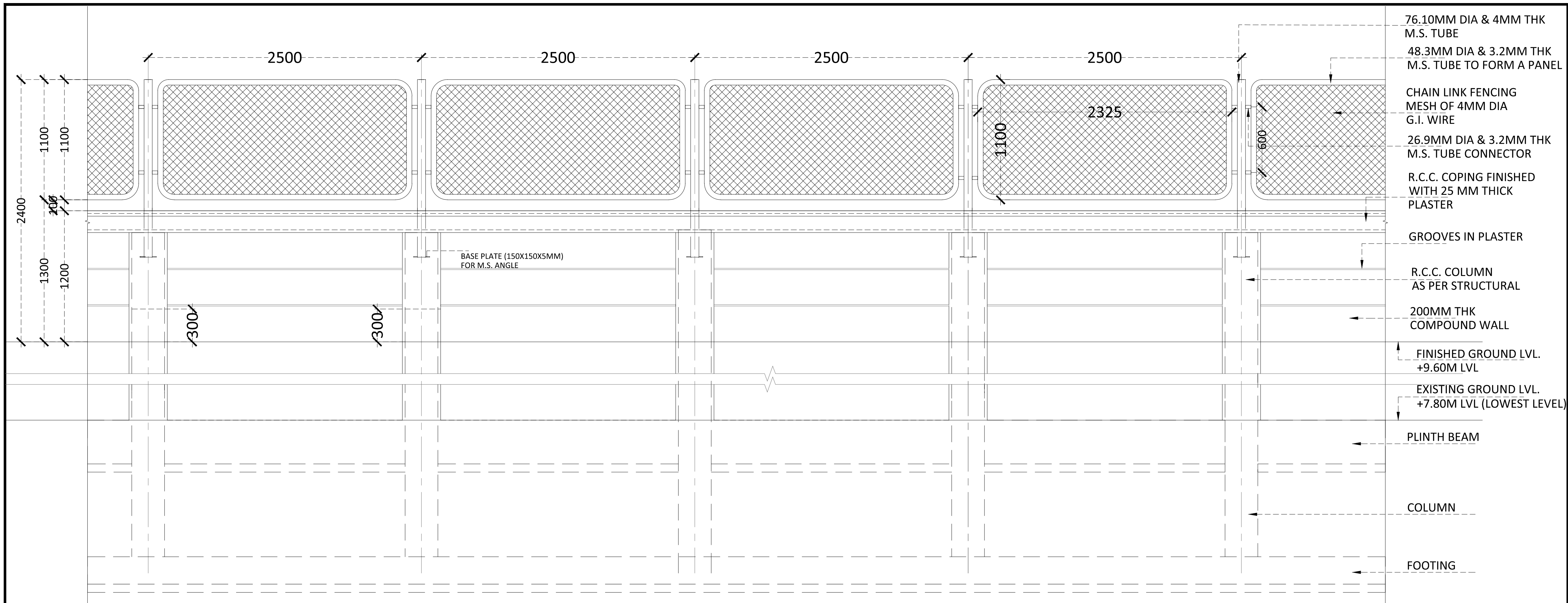

TYPICAL ELEVATION-INSIDE (EAST, WEST & SOUTH SIDE)

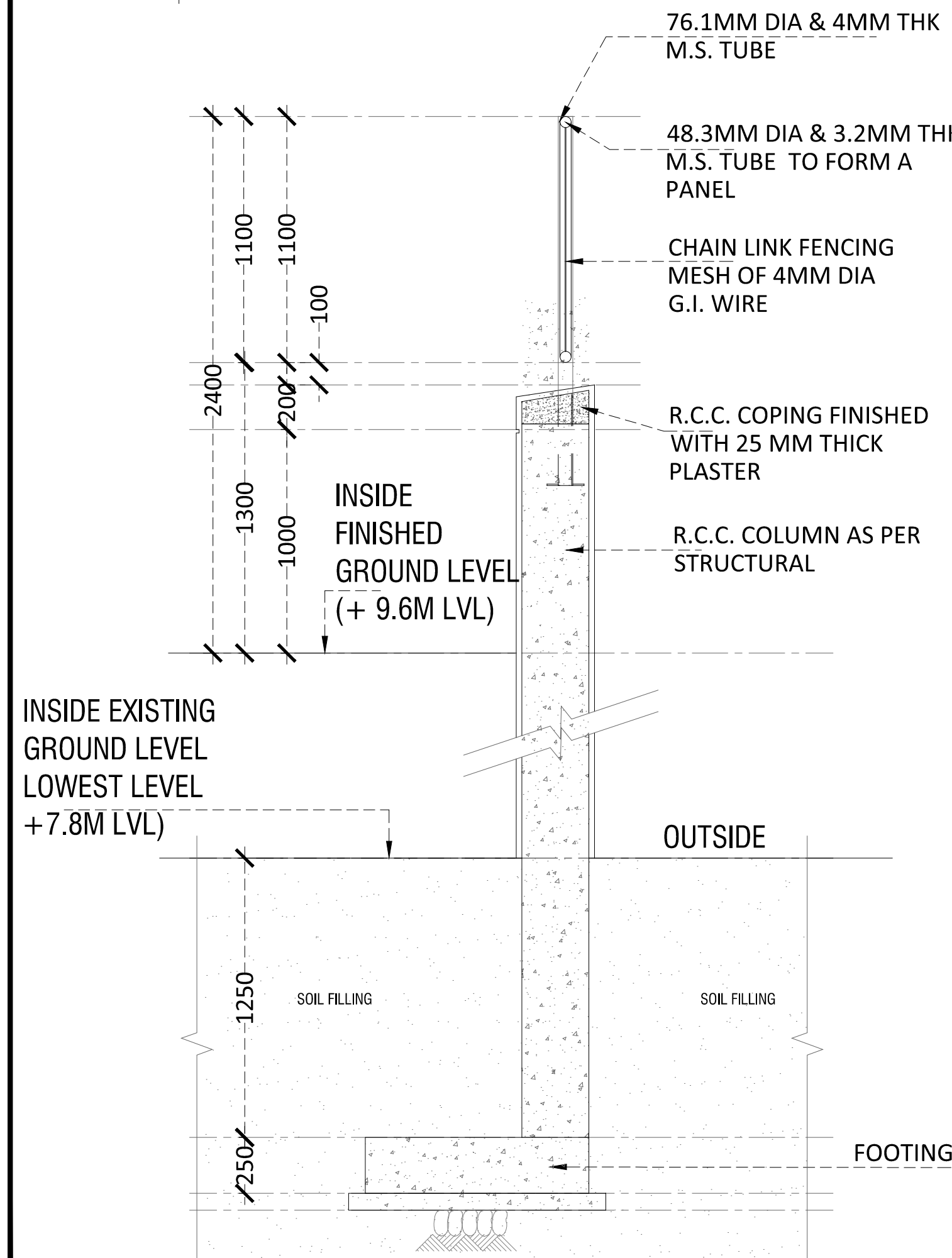

TYPICAL SECTION THROUGH COLUMN

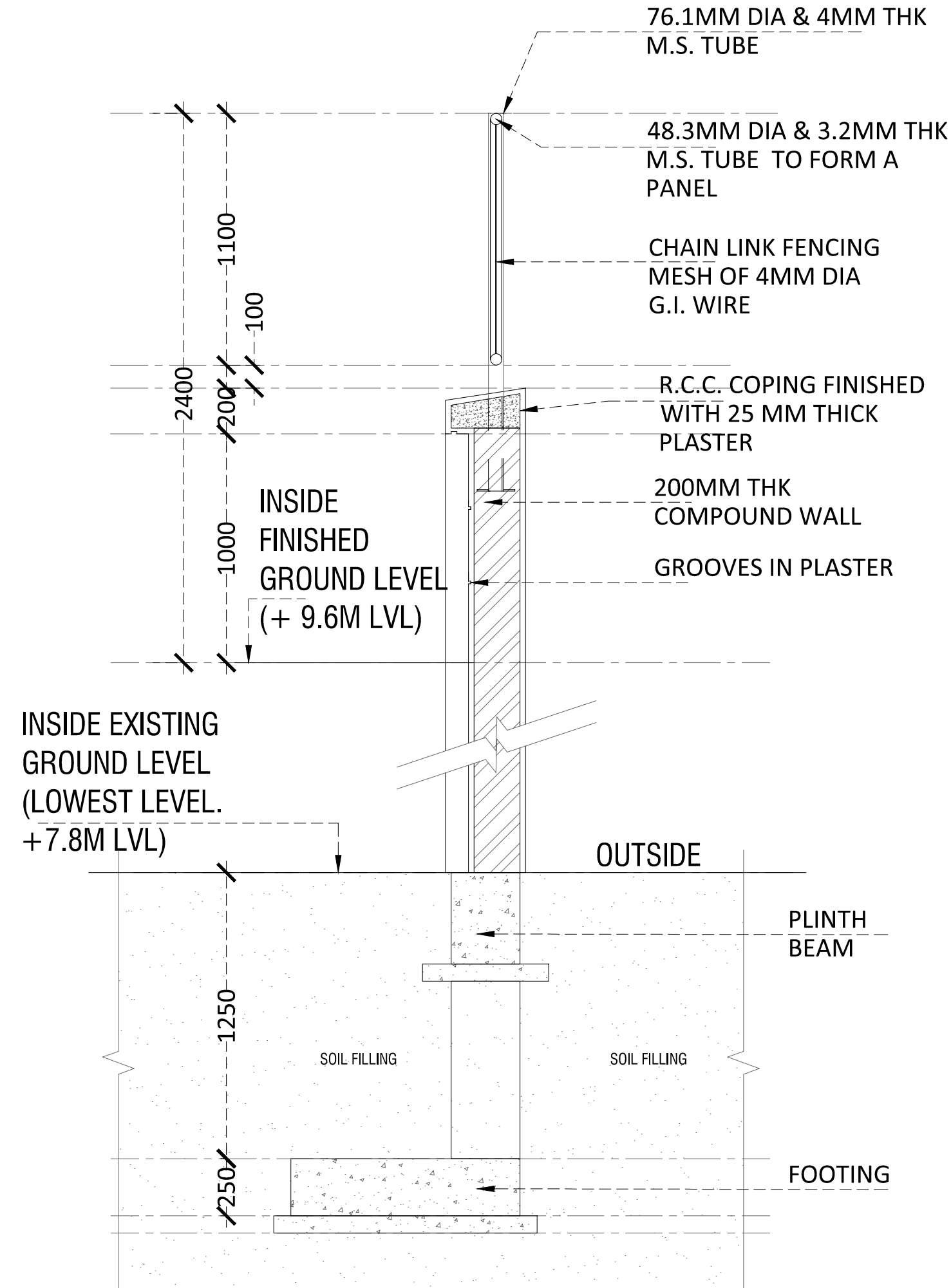

TYPICAL SECTION THROUGH COMPOUND WALL

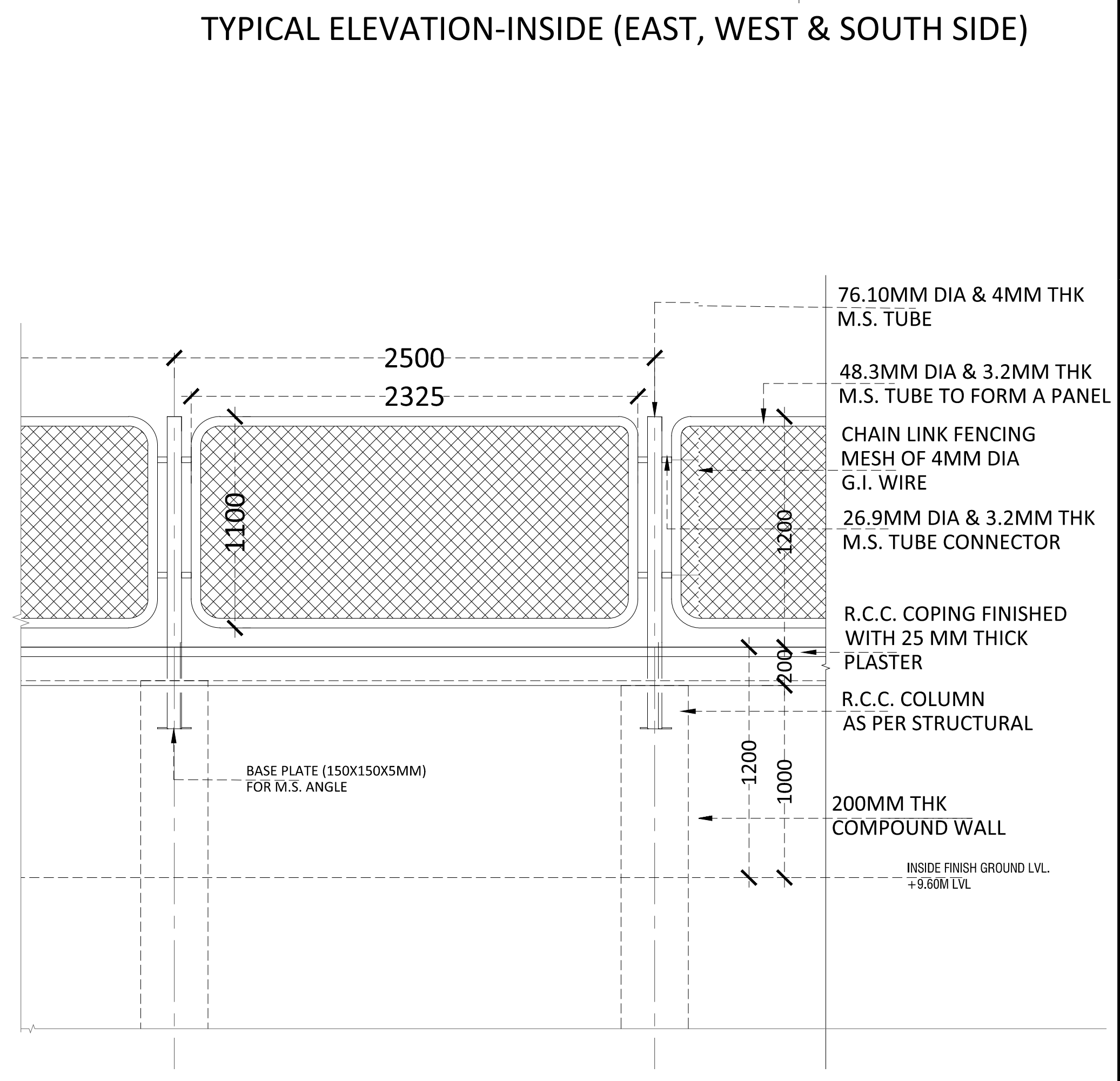

TYPICAL ELEVATION-OUTSIDE (EAST, WEST & SOUTH SIDE)

## TENDER DRAWING

### GENERAL NOTES

1. ALL DIMENSIONS ARE IN MILLIMETERS AND LEVELS ARE IN METER UNLESS OTHERWISE SPECIFIED.
2. ALL DIMENSIONS ARE TO BE CHECKED AND CO-RELATED WITH THE RELEVANT ARCHITECTURAL, STRUCTURAL AND SERVICES DRAWINGS AND ANY AMBIGUITY, DISCREPANCY OR OMISSION SHALL BE BROUGHT IN TO NOTICE OF ARCHITECT PRIOR TO COMMENCEMENT OF EXECUTION.
3. DO NOT SCALE THE DRAWING, WRITTEN DIMENSION TO BE FOLLOWED.
4. THIS DRAWING TO BE READ IN CONJUNCTION WITH THE RELEVANT SERVICES AND STRUCTURAL DRAWINGS.

### REVISIONS

REV	DESCRIPTION	DATE

### KEY PLAN

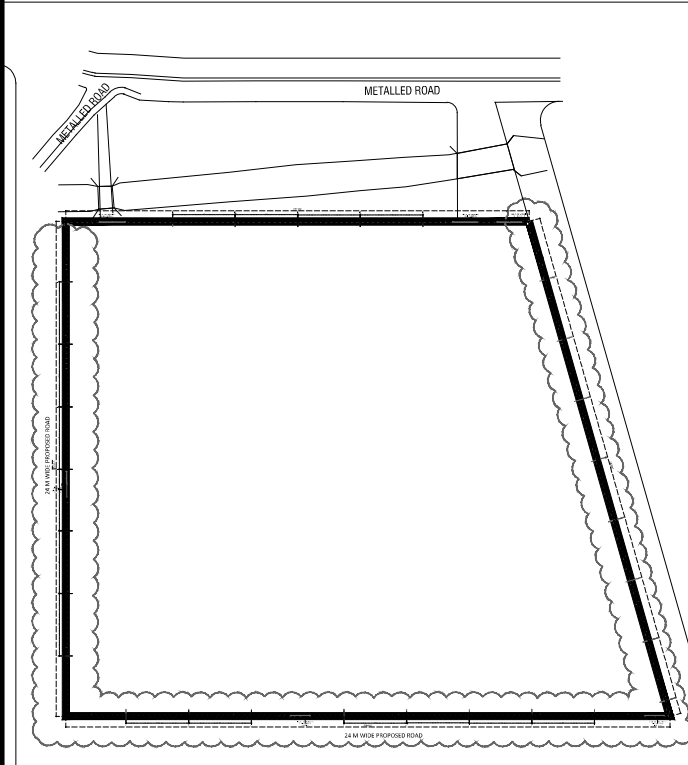

### CLIENT



### ARCHITECT

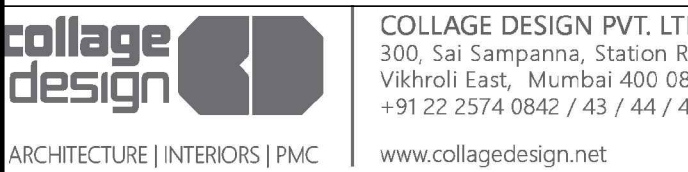

### STRUCTURAL CONSULTANT



### PROJECT

NATIONAL CENTRE OF EXCELLENCE  
IN FOOTBALL @ RAJRAHAT, KOLKATA





### DRAWING TITLE

COMPOUND WALL-  
TYPICAL SECTION & ELEVATION  
(FOR SOUTH, EAST & WEST SIDE)

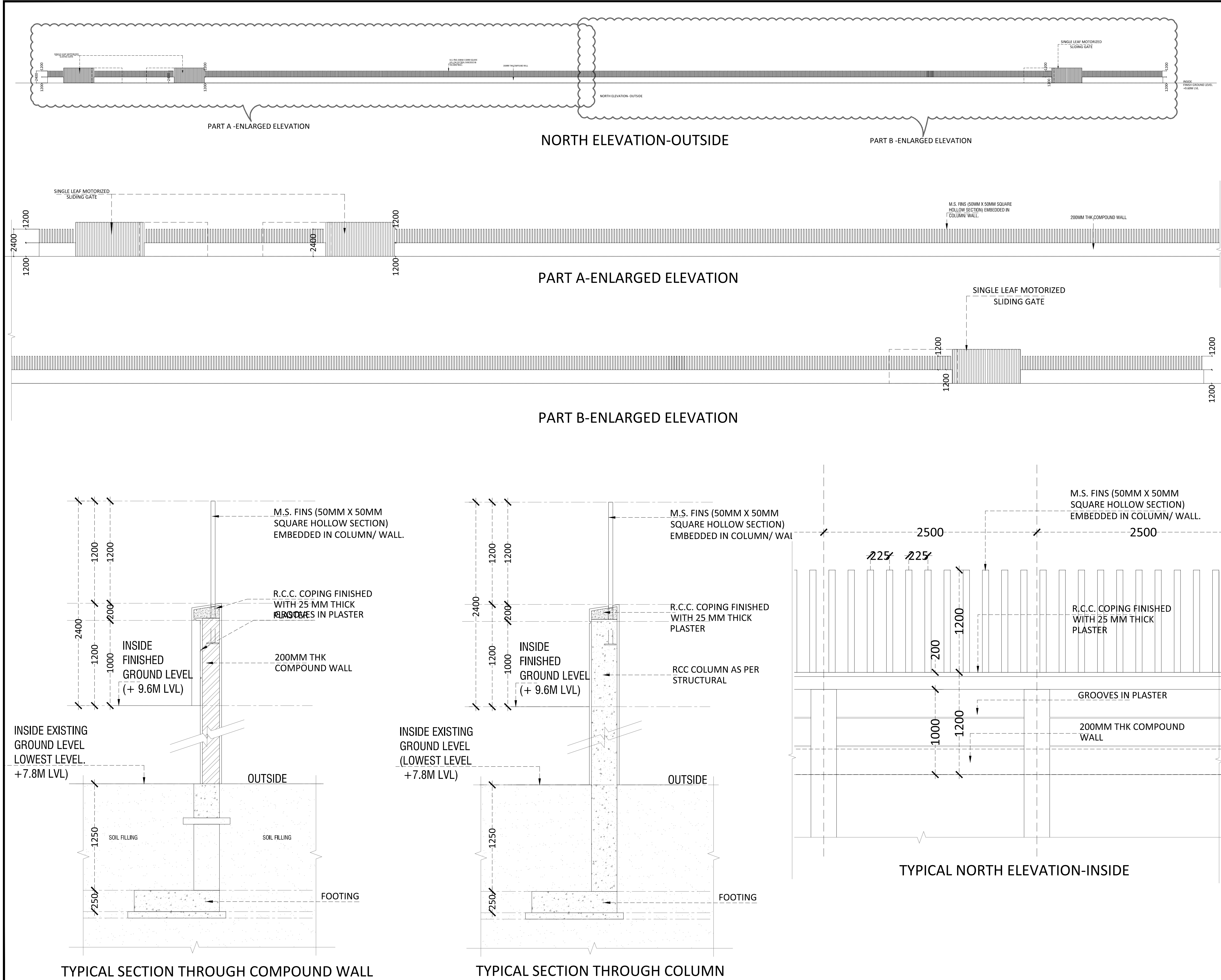
DWG. NO.	TD.A.3.02	REV. NO.	R0
PROJECT NO.	18-P245	SCALE	1:20
1 <sup>st</sup> ISSUED ON	28-09-2018	APPROVED	RS
CHECKED BY	BD	DRAWN BY	BD

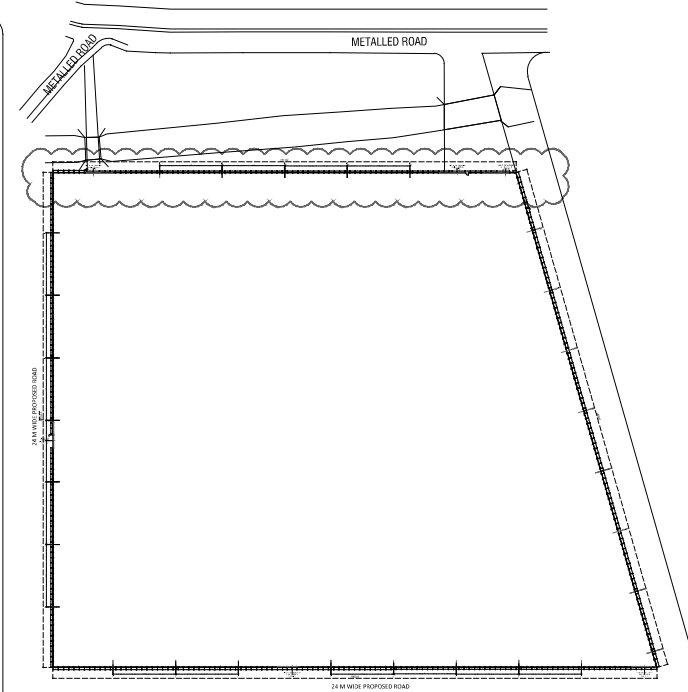



TENDER DRAWING		
GENERAL NOTES		
1. ALL DIMENSIONS ARE IN MILLIMETERS AND LEVELS ARE IN METER UNLESS OTHERWISE SPECIFIED.		
2. ALL DIMENSIONS ARE TO BE CHECKED AND CO-RELATED WITH THE RELEVANT ARCHITECTURAL, STRUCTURAL AND SERVICES DRAWINGS AND ANY AMBIGUITY, DISCREPANCY OR OMISSION SHALL BE BROUGHT IN TO NOTICE OF ARCHITECT PRIOR TO COMMENCEMENT OF EXECUTION.		
3. DO NOT SCALE THE DRAWING, WRITTEN DIMENSION TO BE FOLLOWED.		
4. THIS DRAWING TO BE READ IN CONJUNCTION WITH THE RELEVANT SERVICES AND STRUCTURAL DRAWINGS.		
REVISIONS		
REV	DESCRIPTION	DATE
KEY PLAN		
		
COMPOUND WALL		
CLIENT		
	ALL INDIA FOOTBALL FEDERATION Football House, Sector 19, Phase 1, Dwarka, New Delhi: 110075 Tel- 91-11-25308200/ 201 Fax- 91-11-25308234/ 25308236 Email- aiff@the-aiff.com	
ARCHITECT		
	COLLAGE DESIGN PVT. LTD 300, Sai Sampanna, Station Rd, Vikhroli East, Mumbai 400 083 +91 22 2574 0842 / 43 / 44 / 45 www.collagedesign.net	
STRUCTURAL CONSULTANT		
	Shanghi and Associates Consultants Pvt.Ltd. 7th Floor, Padmavati Heights, Shradhdhanand Road,Vile Parle (E), Mumbai - 400057. Tel - +91 22 2614 4832, Fax - +91 22 2617 1804	
PROJECT		
NATIONAL CENTRE OF EXCELLENCE IN FOOTBALL @ RAJRAHAT, KOLKATA		
DRAWING TITLE		
COMPOUND WALL- TYPICAL SECTION & ELEVATION (NORTH SIDE)		
DWG. NO.		REV. NO.
TD.A.3.03		
PROJECT NO.		R0
SCALE		
1 <sup>st</sup> ISSUED ON		
APPROVED		
CHECKED BY		
DRAWN BY		NORTH
18-P245		
1:20		
28-09-2018		
RS		
BD		



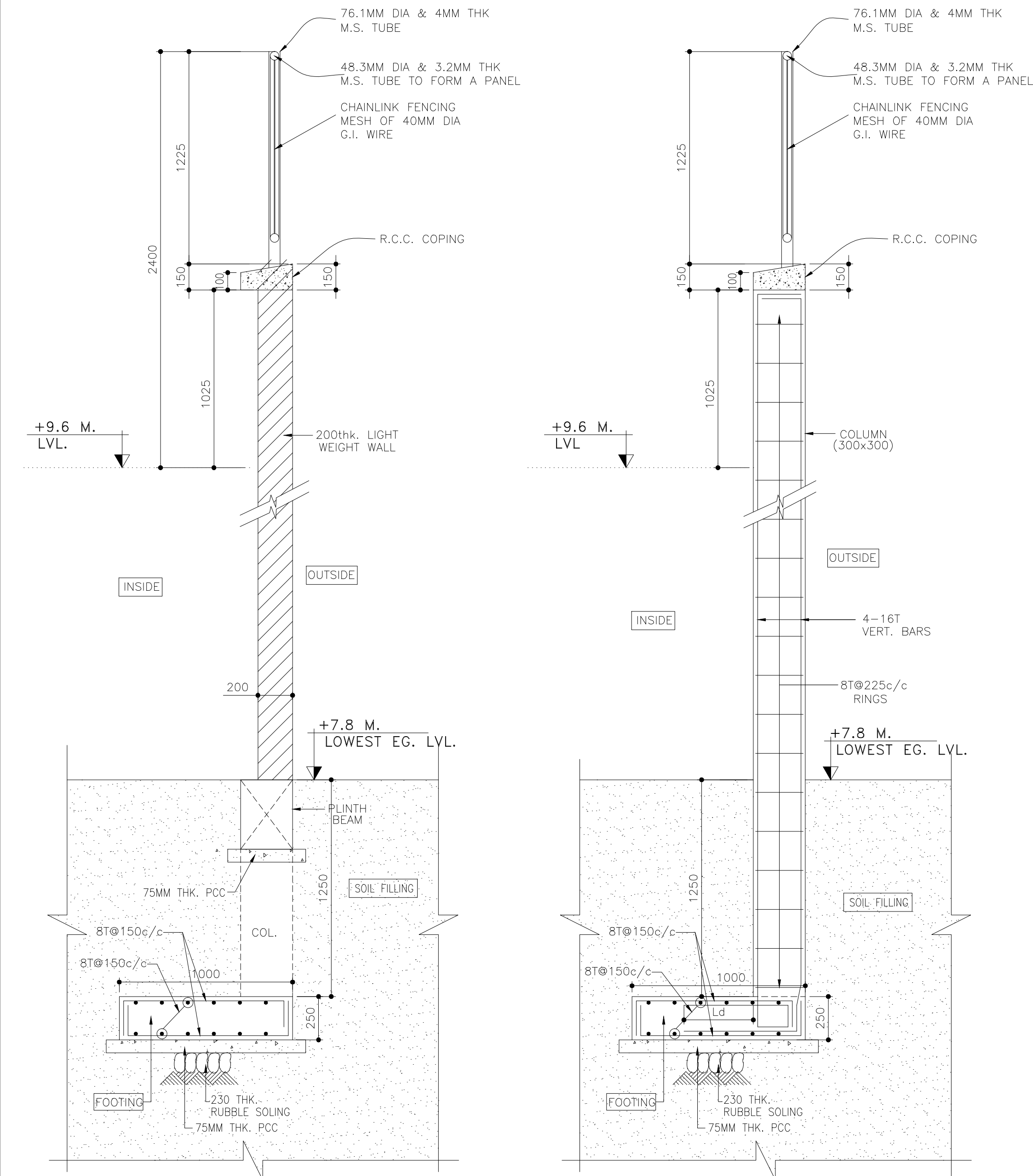

SECTION A-A  
TYPICAL SECTION  
THROUGH COMPOUND WALL

SECTION B-B  
TYPICAL SECTION THROUGH COLUMN

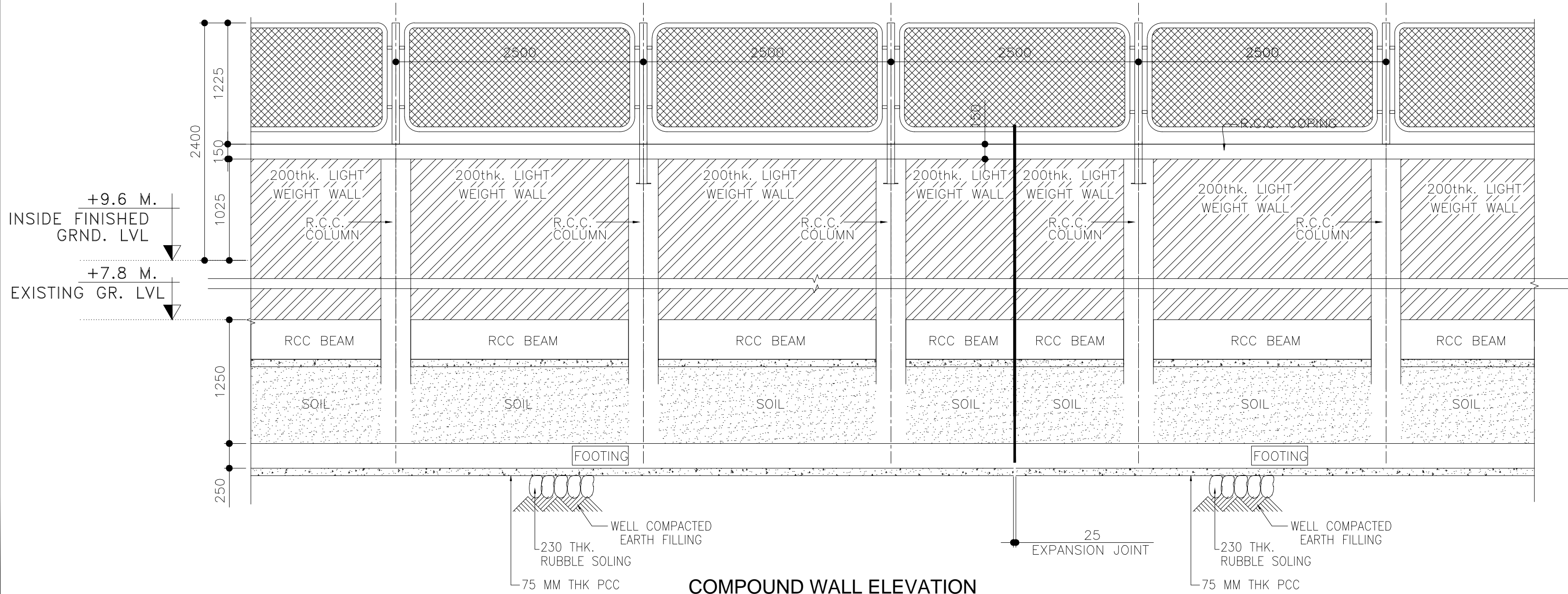

COMPOUND WALL ELEVATION

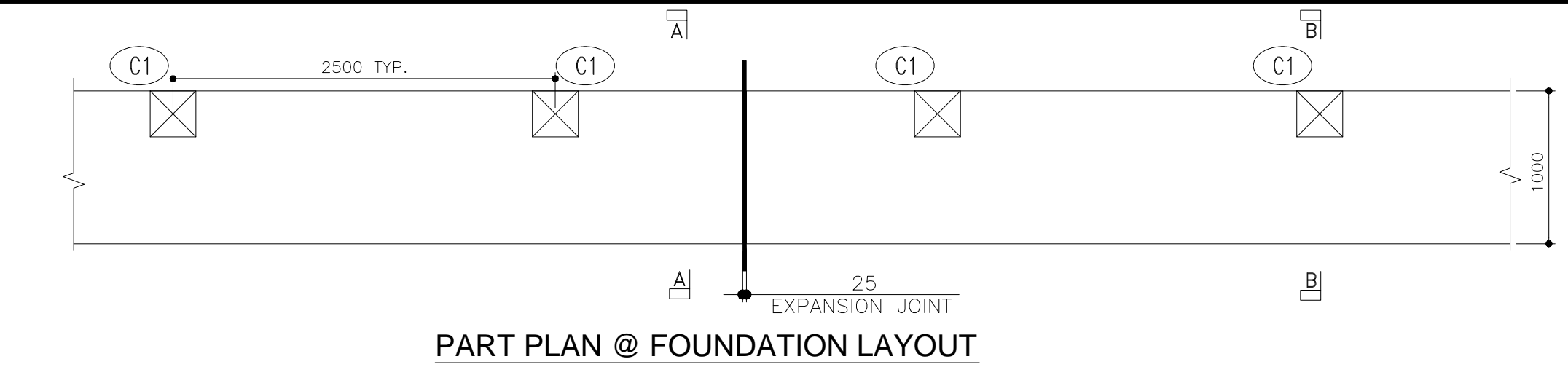

PART PLAN @ FOUNDATION LAYOUT

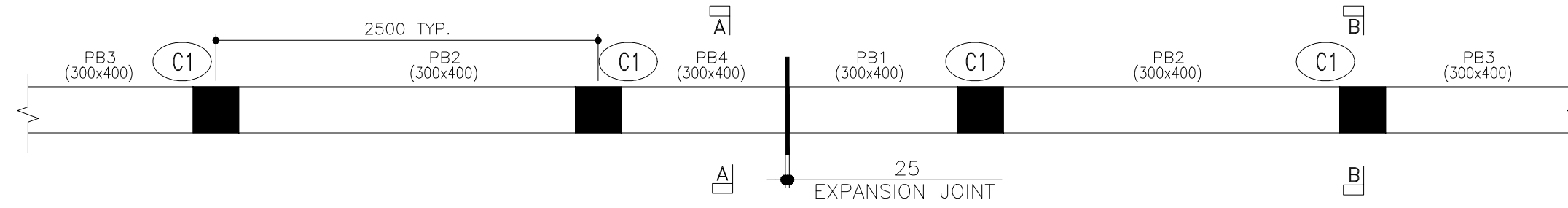

PART PLAN @ GROUND LEVEL LAYOUT

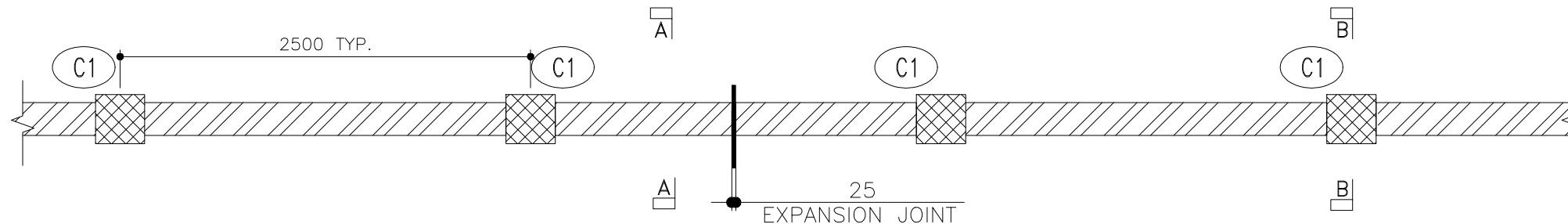

PART PLAN @ TOP OF COMPOUND WALL LAYOUT

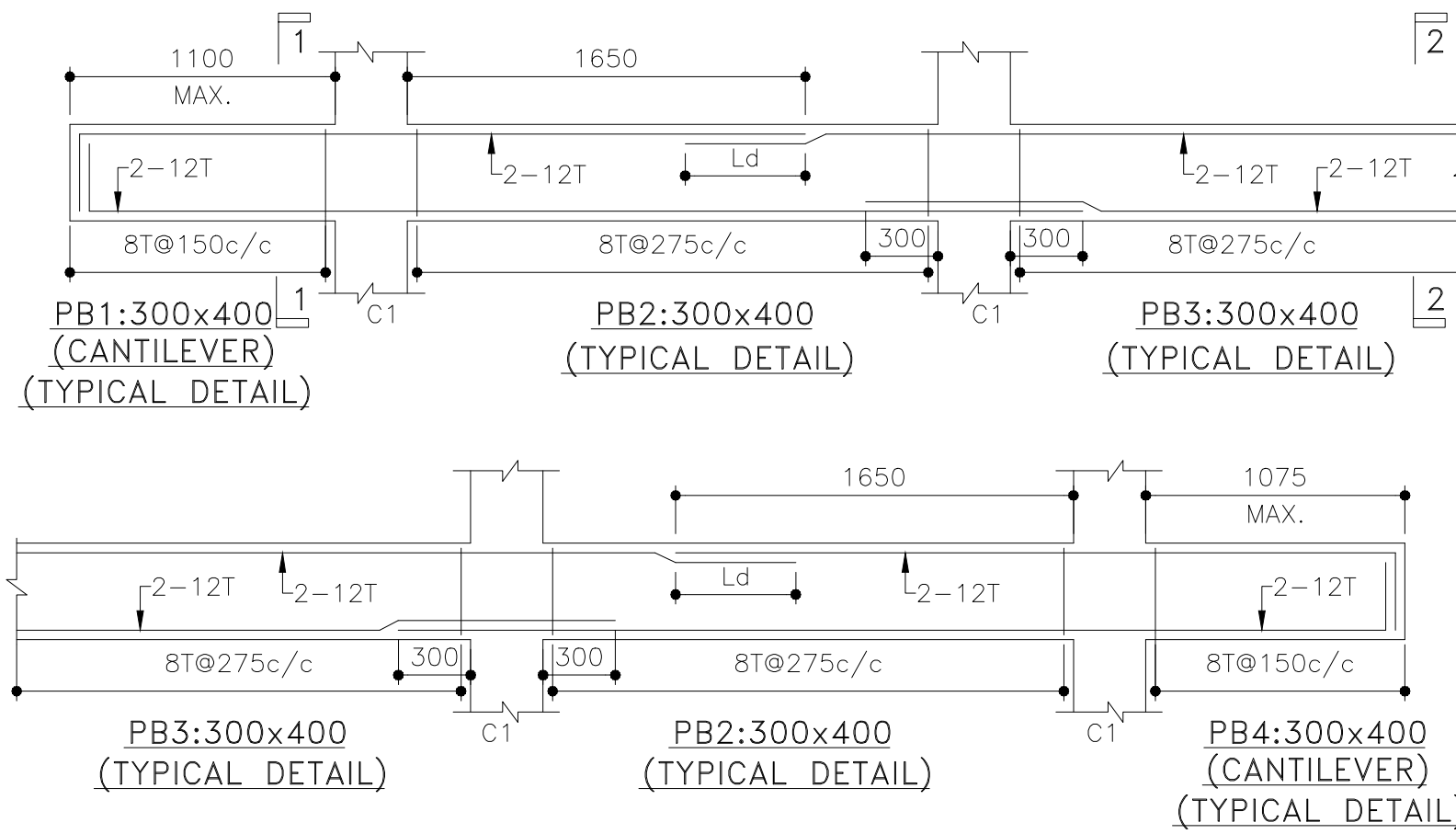

COLUMN LINK DETAIL:-

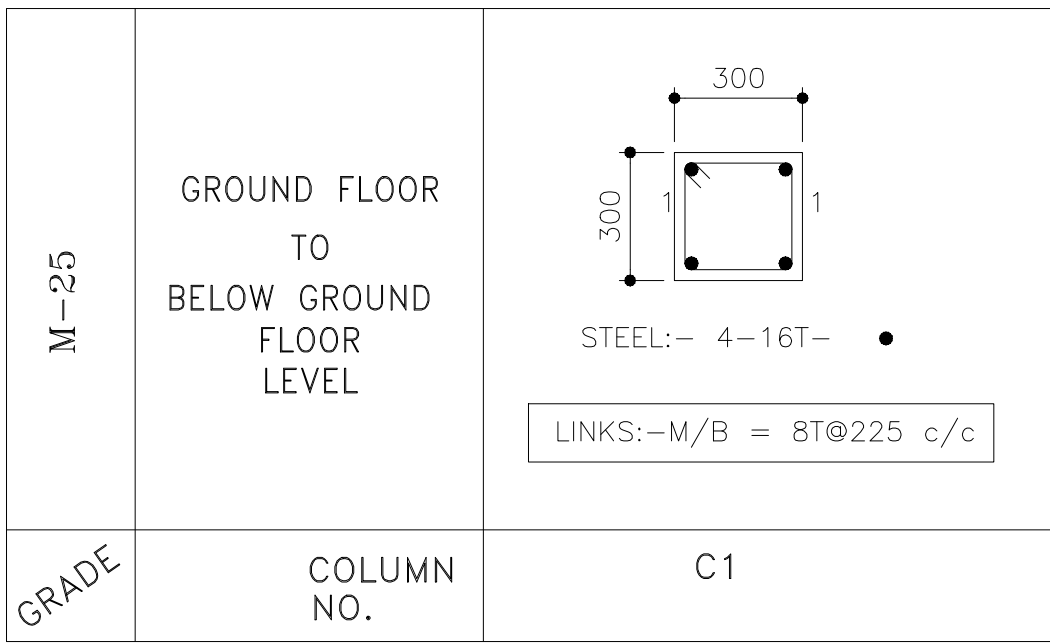

COMPOUND WALL DESIGN FOR NO  
RETENTION LOAD.

This structural drawings are based on  
Architectural Layout email received dated:- 15.11.2018  
Architectural Section email received dated:- 20.11.2018

THIS DRG. SHOULD BE READ IN CONJUNCTION WITH  
DRG NO. SK-04

LEGEND

	COLUMN
	COLUMN CONTINUOUS

TENDER DRAWING

GENERAL NOTES

1. ALL DIMENSIONS ARE IN MILLIMETERS AND LEVELS ARE IN METER UNLESS OTHERWISE SPECIFIED.
2. ALL DIMENSIONS ARE TO BE CHECKED AND CO-RELATED WITH THE RELEVANT ARCHITECTURAL, STRUCTURAL AND SERVICES DRAWINGS AND ANY AMBIGUITY, DISCREPANCY OR OMISSION SHALL BE BROUGHT IN TO NOTICE OF ARCHITECT PRIOR TO COMMENCEMENT OF EXECUTION.
3. DO NOT SCALE THE DRAWING, WRITTEN DIMENSION TO BE FOLLOWED.
4. THIS DRAWING TO BE READ IN CONJUNCTION WITH THE RELEVANT SERVICES AND STRUCTURAL DRAWINGS.

REVISIONS

REV	DESCRIPTION	DATE

KEY PLAN

CLIENT

**INDIA** ALL INDIA FOOTBALL FEDERATION  
Football House, Sector 19, Phase 1,  
Dwarka, New Delhi: 110075  
Tel: 91-11-25308200/ 201  
Fax: 91-11-25308234/ 25308236  
Email: aiff@the-aiff.com

**ARCHITECT**  
collage design  
ARCHITECTURE | INTERIORS | PMC  
www.collagedesign.net

STRUCTURAL CONSULTANT

**SACPL**  
Shanghvi and Associates  
Consultants Pvt.Ltd.  
7th Floor, Padmavati Heights,  
Shradhdhanand Road, Vile Parle (E),  
Mumbai - 400057.  
Tel - +91 22 2614 4832, Fax - +91  
22 2617 1804

PROJECT

NATIONAL CENTRE OF EXCELLENCE  
IN FOOTBALL @ RAJRAHAT, KOLKATA

DRAWING TITLE

COMPOUND WALL-  
STRUCTURAL DETAILS

DWG. NO.	REV. NO.
TD.S.3.01	R0
PROJECT NO.	18-P245
SCALE	NORTH
1 <sup>st</sup> ISSUED ON	28-09-2018
APPROVED	
CHECKED BY	
DRAWN BY	

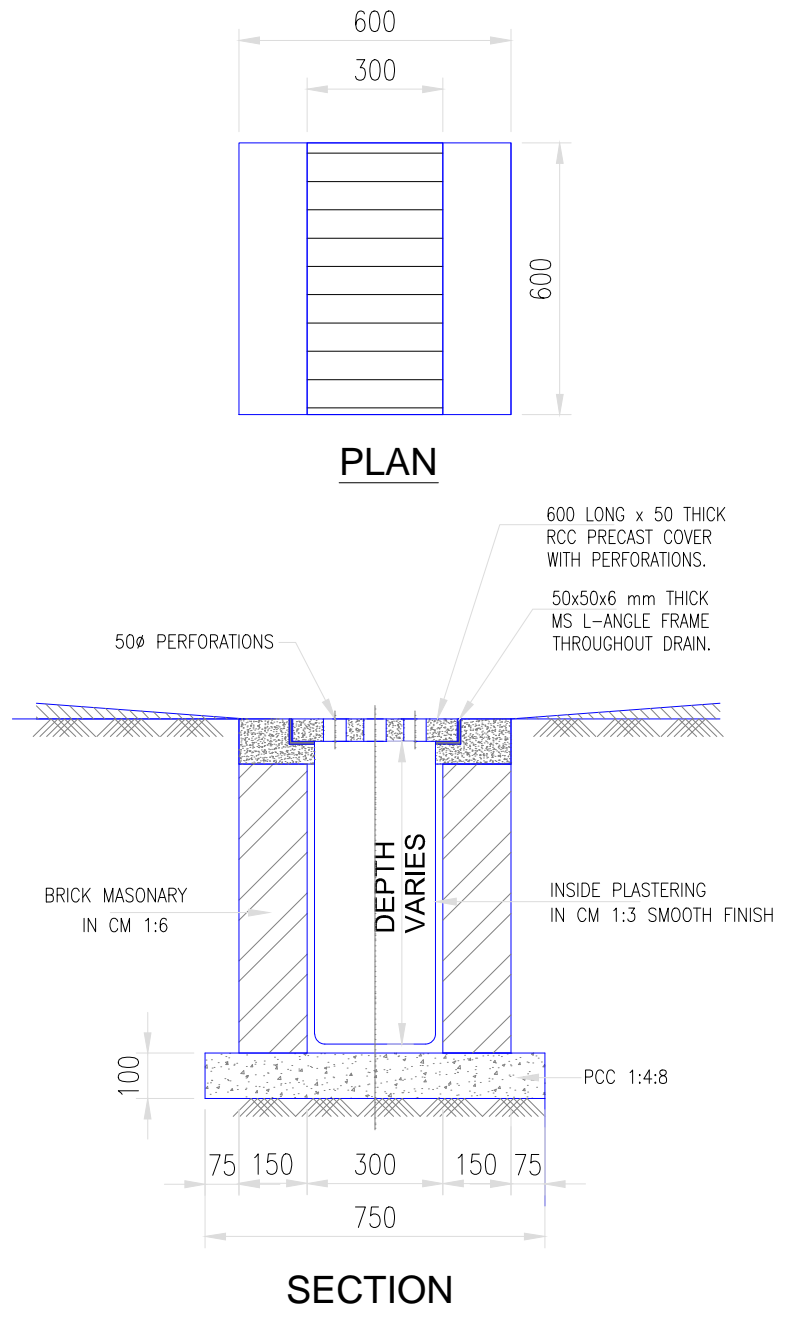
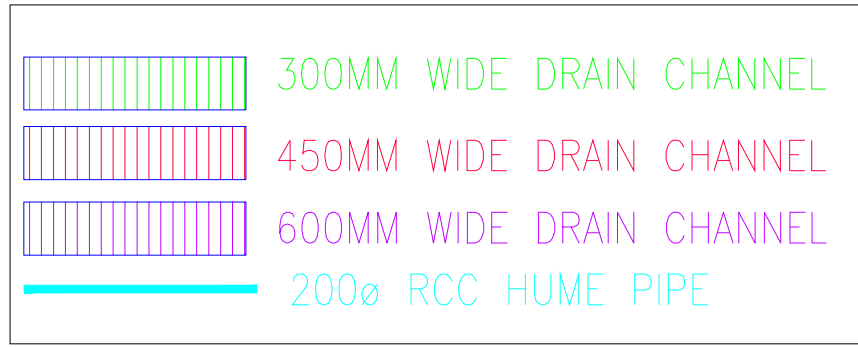
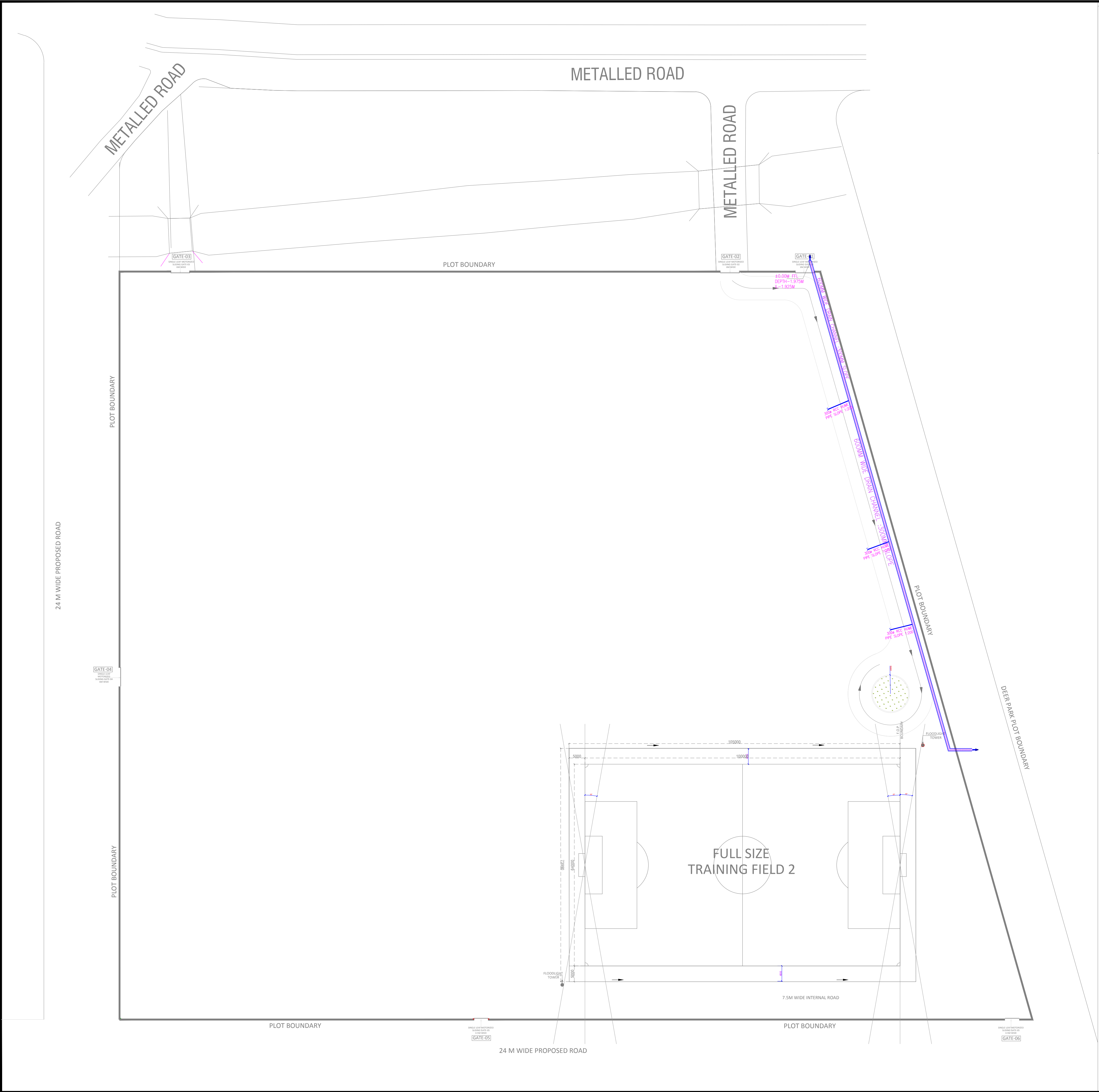

STORM WATER DRAIN CHANNEL

TENDER DRAWING

- GENERAL NOTES**
1. ALL DIMENSIONS ARE IN MILLIMETERS AND LEVELS ARE IN METER UNLESS OTHERWISE SPECIFIED.
  2. ALL DIMENSIONS ARE TO BE CHECKED AND CO-RELATED WITH THE RELEVANT ARCHITECTURAL, STRUCTURAL AND SERVICES DRAWINGS AND ANY AMBIGUITY, DISCREPANCY OR OMISSION SHALL BE BROUGHT IN TO NOTICE OF ARCHITECT PRIOR TO COMMENCEMENT OF EXECUTION.
  3. DO NOT SCALE THE DRAWING, WRITTEN DIMENSION TO BE FOLLOWED.
  4. THIS DRAWING TO BE READ IN CONJUNCTION WITH THE RELEVANT SERVICES AND STRUCTURAL DRAWINGS.

**REVISIONS**

REV	DESCRIPTION	DATE

KEY PLAN

**CLIENT**

**INDIA** ALL INDIA FOOTBALL FEDERATION  
 Football House, Sector 19, Phase 1,  
 Dwarka, New Delhi: 110075  
 Tel- 91-11-25308200/ 201  
 Fax- 91-11-25308234/ 25308236  
 Email- aiff@the-aiff.com

**ARCHITECT**

**collage design** COLLAGE DESIGN PVT. LTD.  
 300, Sai Sampanna, Station Rd,  
 Vikhroli East, Mumbai 400 083  
 +91 22 2574 0842 / 43 / 44 / 45  
 ARCHITECTURE | INTERIORS | PMC www.collagedesign.net

**STRUCTURAL CONSULTANT**

**SACPL** Shanghvi and Associates  
 Consultants Pvt.Ltd.  
 7th Floor, Padmavati Heights,  
 Shradhdhanand Road, Vile Parle (E),  
 Mumbai - 400057.  
 Tel - +91 22 2614 4832, Fax - +91  
 22 2617 1804

**PROJECT**

NATIONAL CENTRE OF EXCELLENCE  
 IN FOOTBALL @ RAJRAHAT, KOLKATA

**DRAWING TITLE**

STORM WATER LAYOUT-  
 PHASE 1

DWG. NO.	REV. NO.
TD.P.0.01	R0
PROJECT NO.	18-P245
SCALE	NORTH
1 <sup>st</sup> ISSUED ON	28-09-2018
APPROVED	
CHECKED BY	
DRAWN BY	